

PARENT PARCEL: 03-00-046-102-009

CHILD PARCEL: XX-XX-XXX-XXX-XXX

STARTING POINT: CL OF EAST ERIE RD. & 1105.73 FEET WESTERLY OF THE CL OF ROOT RD.

17-03651-C

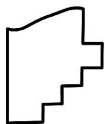
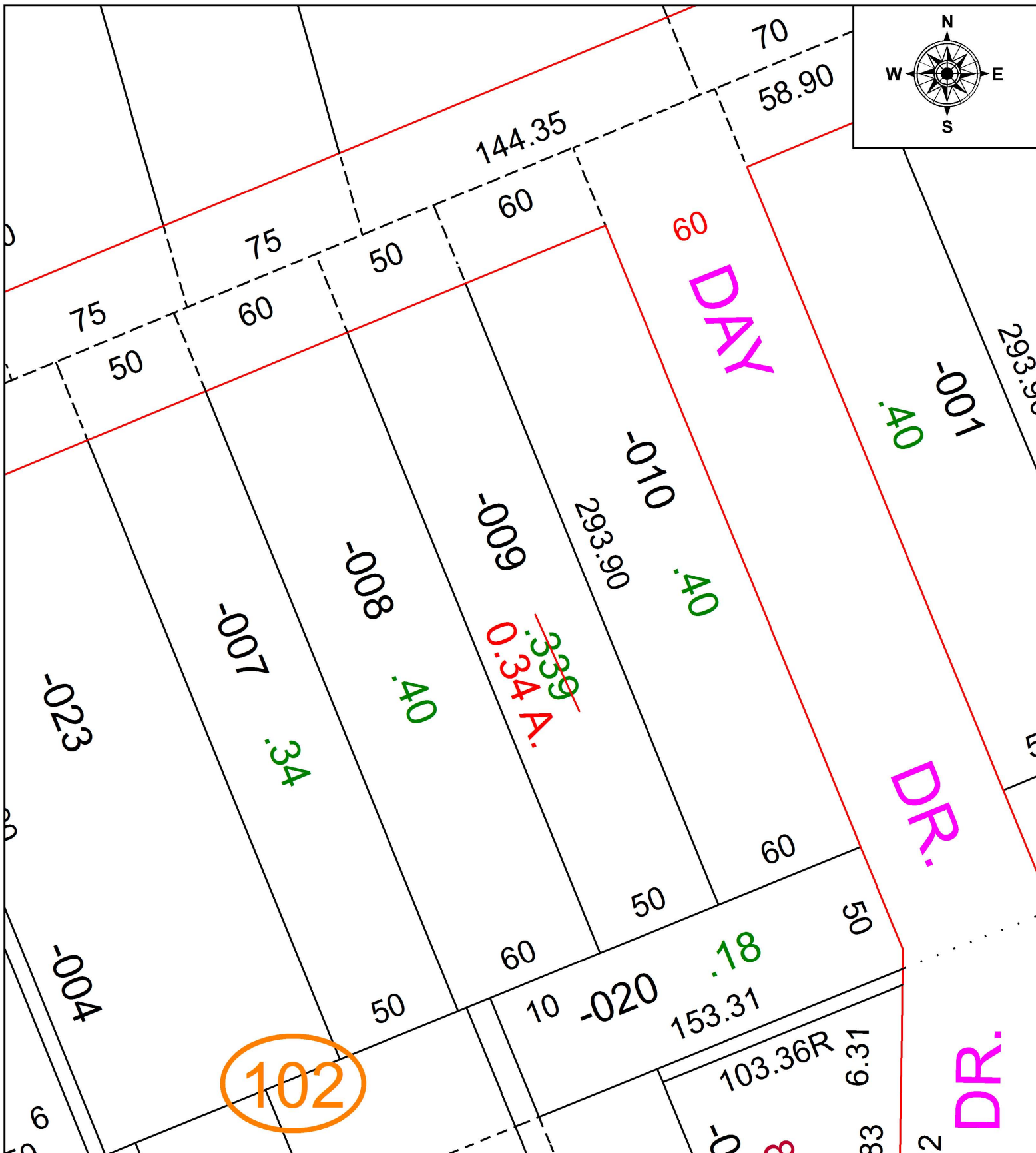

SPLITS/DEEDS PROCESSED
 LORAIN COUNTY TAX MAP DEPARTMENT
 226 MIDDLE AVE. ELYRIA, OH

SURVEYED BY: NA
 CLOSURE: NA
 MAP PAGE(S): 03-00-046
 APPROVED BY: TJS DATE: 4/13/17
 SCALE: 1" = 50' PRIOR INSTRUMENT: 2011-0387670