

PARENT PARCEL: 07-00-028-101-037

CHILD PARCEL: XX-XX-XXX-XXX-XXX

17-03646-C

STARTING POINT: INTERSECTION OF C/L OF STONEY RIDGE RD. AND C/L OF CENTER RIDGE RD.

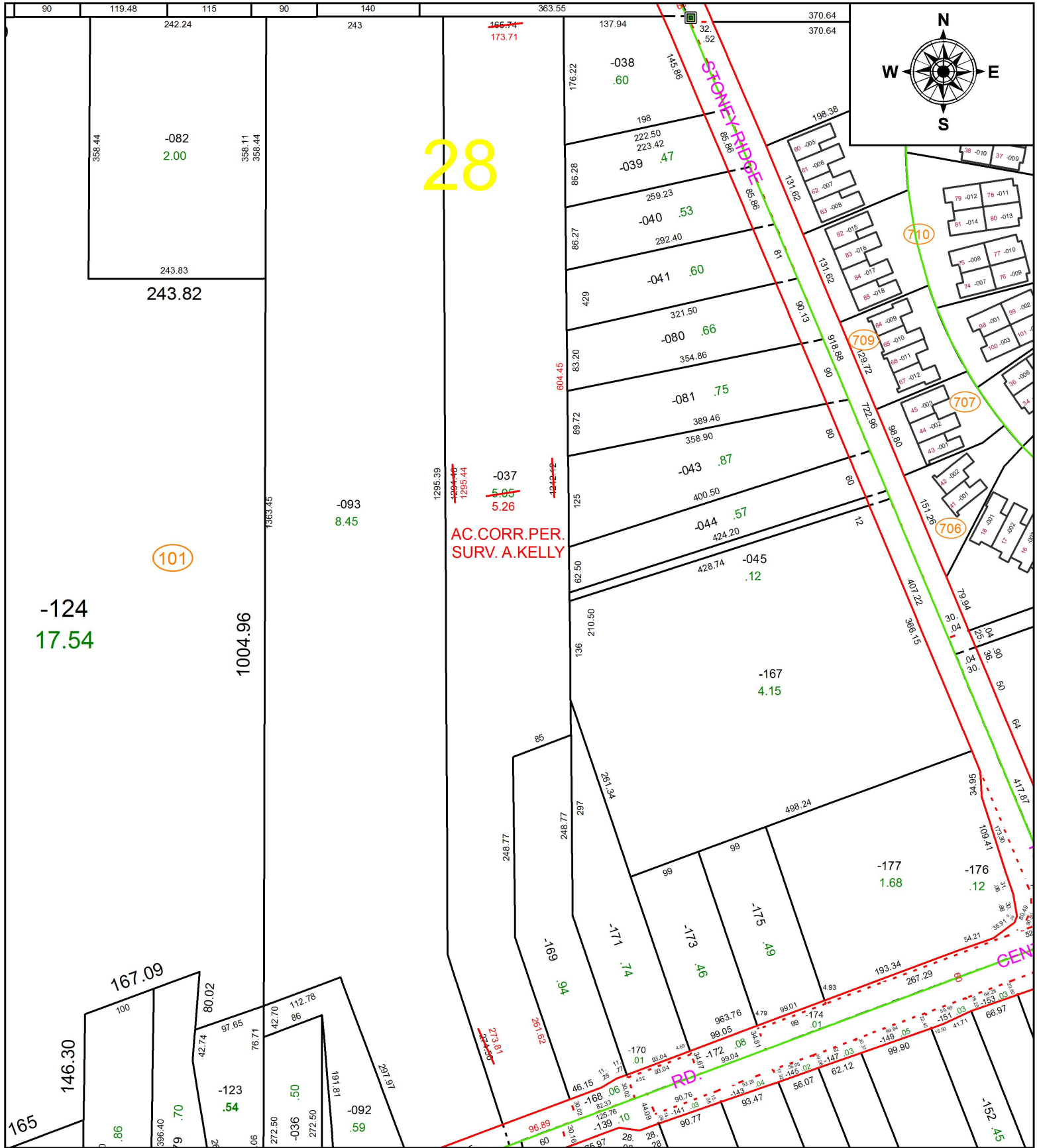

28

101

AC. CORR. PER. SURV. A. KELLY

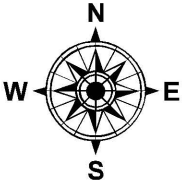

-124
17.54

1004.96

146.30

167.09

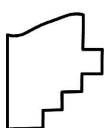

SPLITS/DEEDS PROCESSED

LORAIN COUNTY TAX MAP DEPARTMENT
226 MIDDLE AVE. ELYRIA, OH

SURVEYED BY: AMY M. KELLY
 CLOSURE: 1: 351,412
 MAP PAGE(S): 7-00-028
 APPROVED BY: RRM DATE: 4-7-17
 SCALE: 1" = 175 PRIOR INSTRUMENT: DV 913/836