PARENT PARCEL: 11-00-087-000-032, -047, & -048
CHILD PARCEL: 11-00-087-000-062
STARTING POINT: S/L 16 IN PLAT VOL. 38 PG. 10

17-03642-C

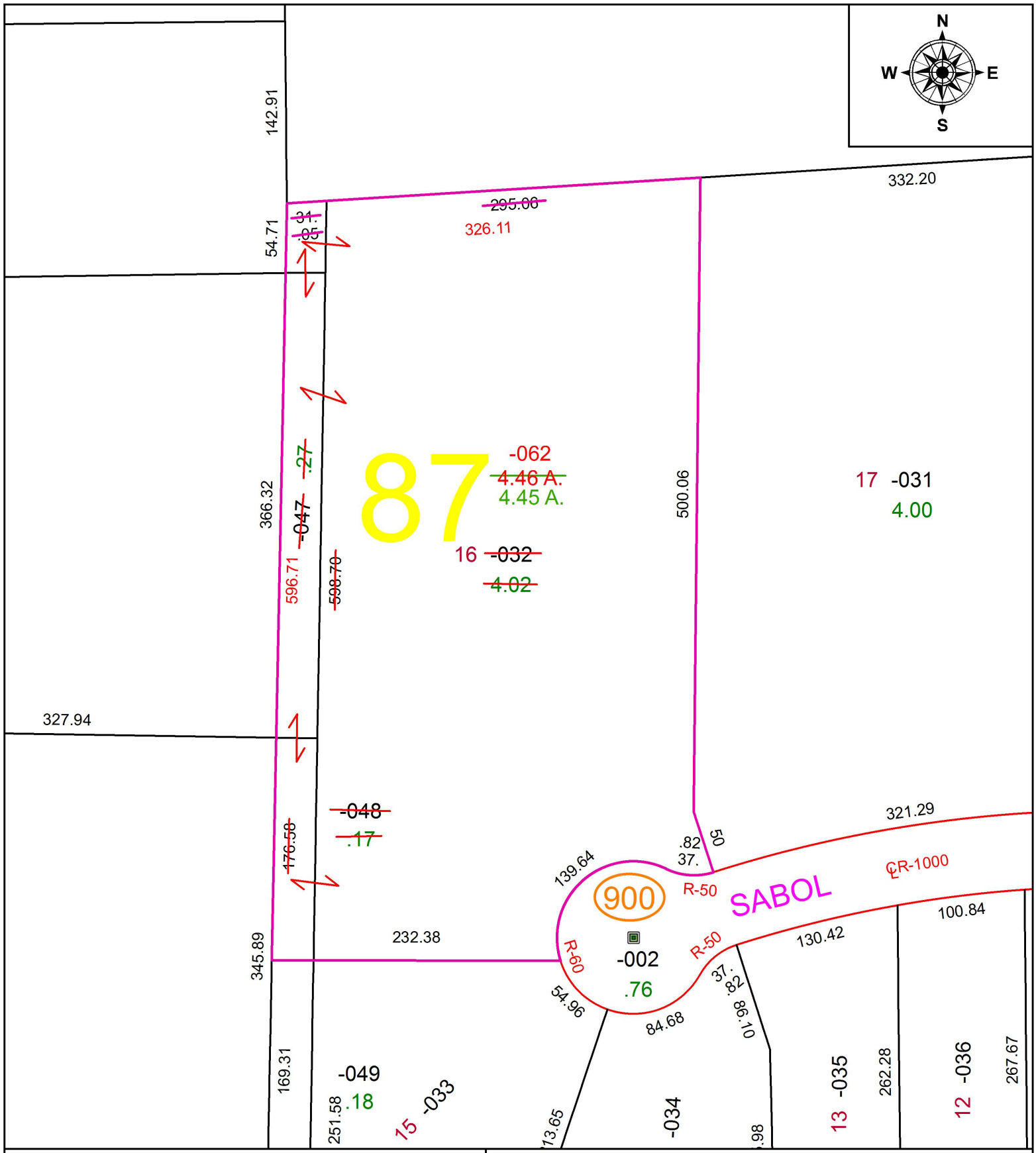

SPLITS/DEEDS PROCESSED
LORAIN COUNTY TAX MAP DEPARTMENT
226 MIDDLE AVE. ELYRIA, OH

SURVEYED BY: RAYMOND W. HASS
CLOSURE: 1: 33,000
MAP PAGE(S): 11-00-087
APPOVED BY: TJS **DATE:** 3/31/17
SCALE: 1" = 100 **PRIOR INSTRUMENT:** PV. 38 PG. 10