

PARENT PARCEL: 04-00-016-102-089 & -093
 CHILD PARCEL: 04-00-016-102-094 THRU -098
 STARTING POINT: 1" I.P. MON. BOX FD., CL OF CENTER RD. (S.R. 83) & CL OF CHESTER RD.

17-03638

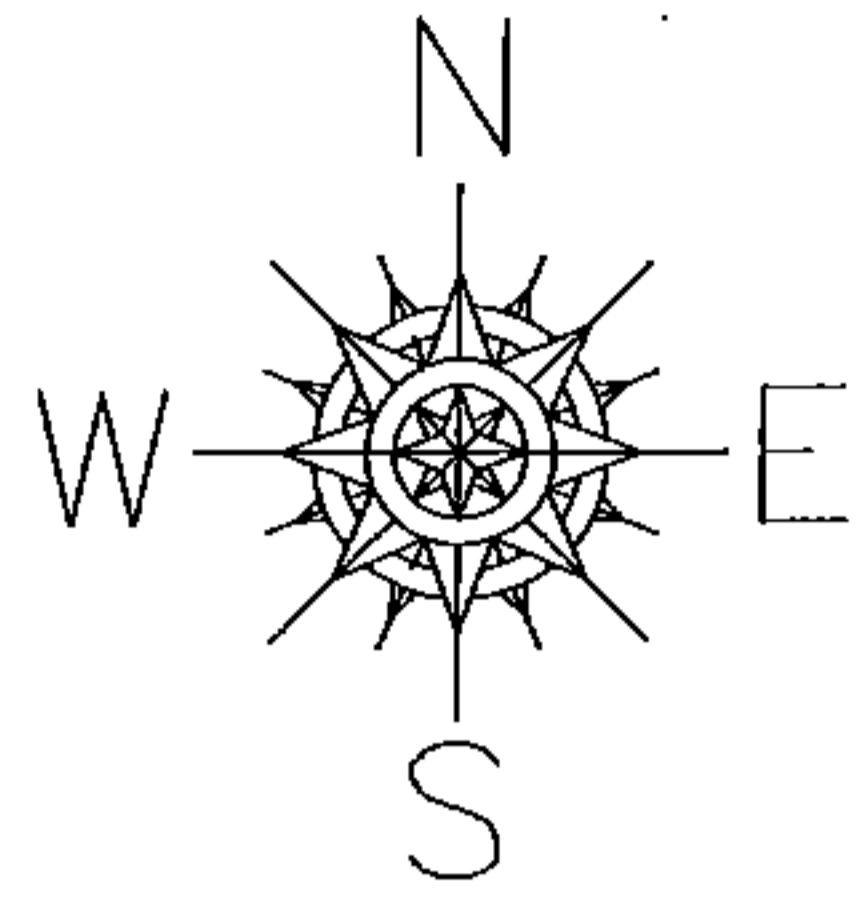

SCHNEIDER ST.

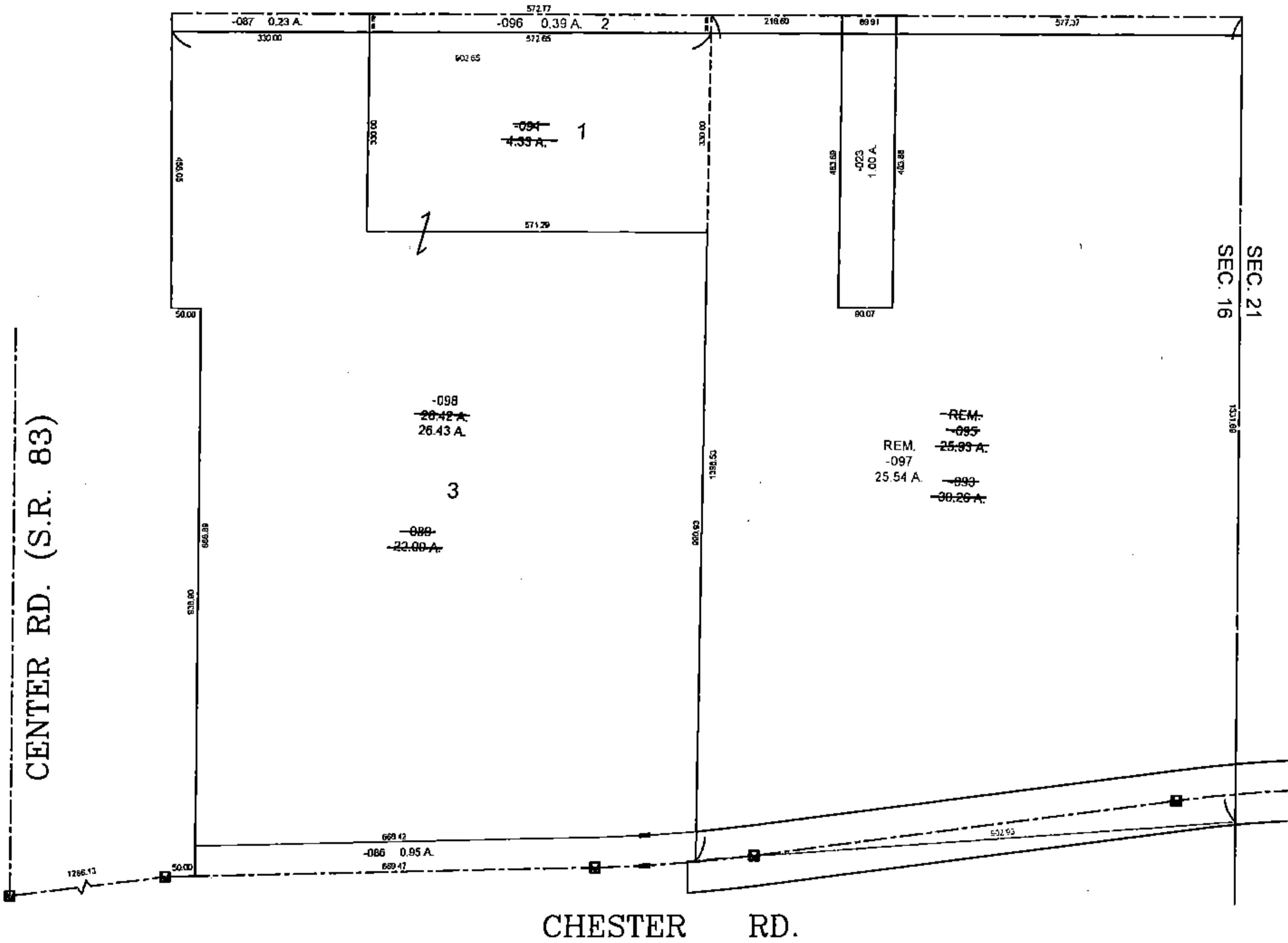

CHESTER RD.

PRIOR INSTRUMENT: 2008-0263879
 PRIOR INSTRUMENT: 2015-0563662

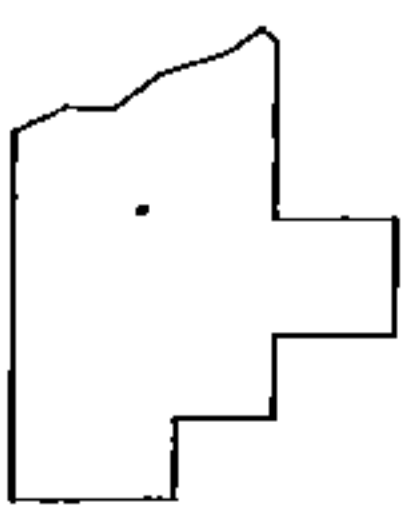

SPLITS/DEEDS PROCESSED
 LORAIN COUNTY TAX MAP DEPARTMENT
 226 MIDDLE AVE. ELYRIA, OHIO

SURVEYED BY: AMY M. KELLY
 CLOSURE: 0.01 : 10.000
 MAP PAGE(S): 04-00-016
 APPROVED BY: TJS DATE: 2/28/17
 SCALE: 1" = 300