

PARENT PARCEL: 10-00-016-000-137

CHILD PARCEL: 10-00-016-000-188 THRU -190

STARTING POINT: SOUTHWEST CORNER OF LAND CONVEYED TO EDITH J. KISER (DV 372/510)

17-03629-U

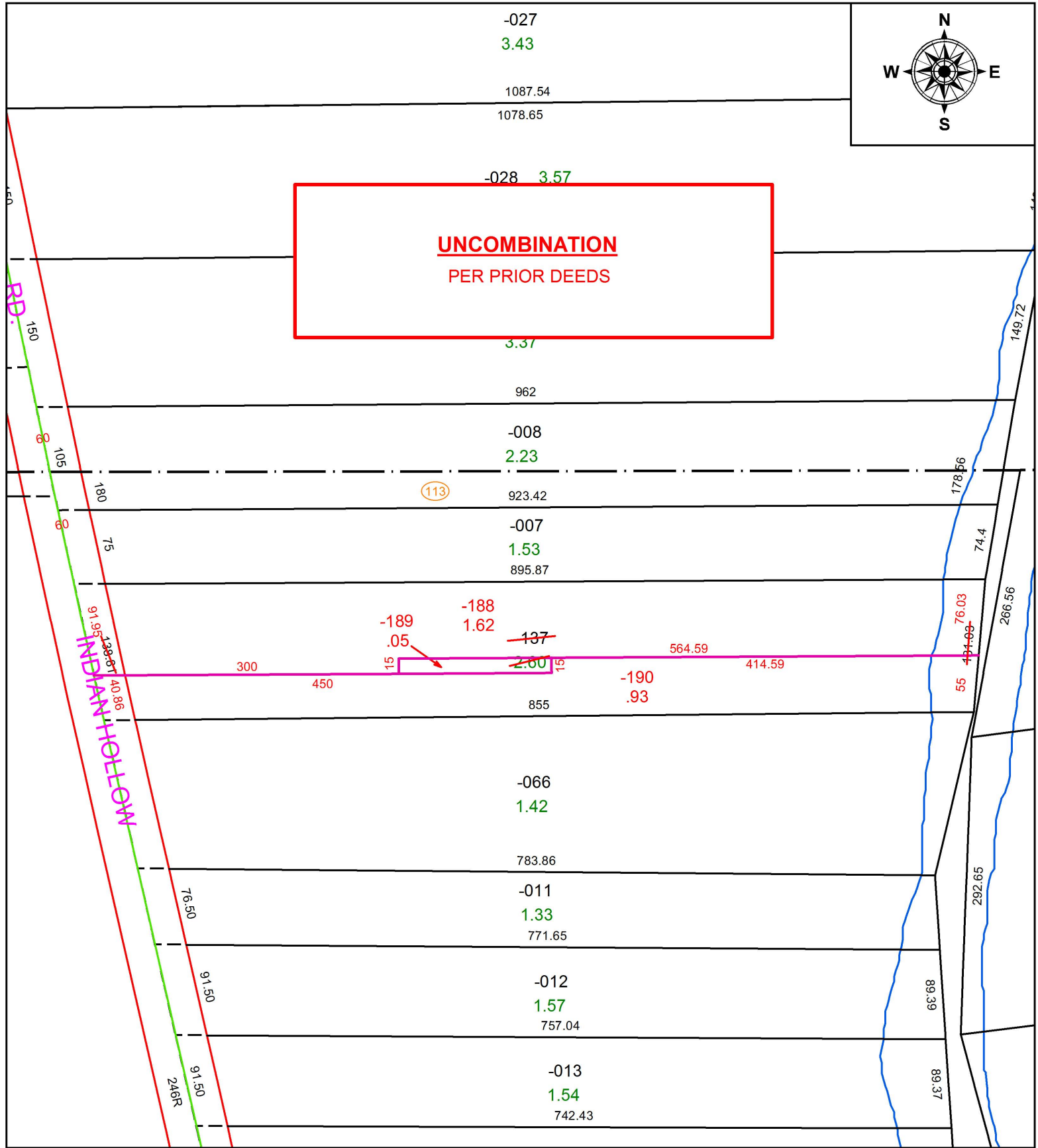

**UNCOMBINATION**  
PER PRIOR DEEDS

INDIAN HOLLOW

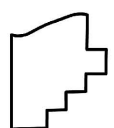

**SPLITS/DEEDS PROCESSED**  
LORAIN COUNTY TAX MAP DEPARTMENT  
226 MIDDLE AVE. ELYRIA, OH

SURVEYED BY: C.T. BIGGS  
CLOSURE: 1: 107,889  
MAP PAGE(S): 10-00-016  
APPROVED BY: RRM DATE: 3-22-17  
SCALE: 1" = 125 PRIOR INSTRUMENT: 19990602225