

PARENT PARCEL: 09-00-052-000-001

CHILD PARCEL: 09-00-052-000-014 & -015

STARTING POINT: 1" I.P. FD. W/ BRASS CAP MON. BOX, CL OF GARFIELD RD. & CL OF QUARRY RD.

17-03628

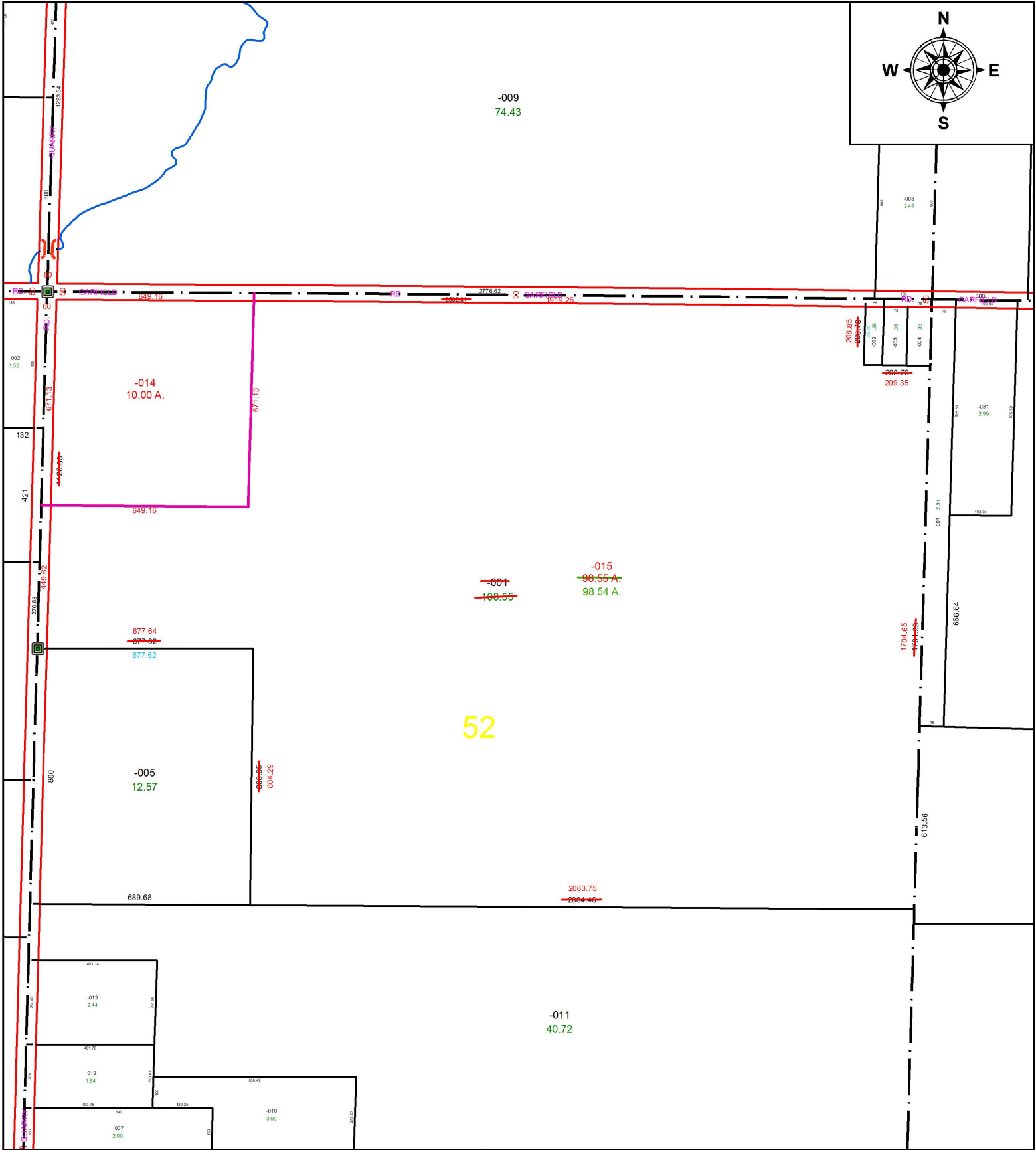

52

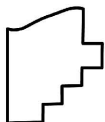
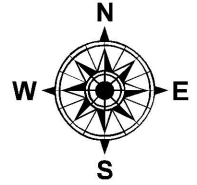

SPLITS/DEEDS PROCESSED
 LORAIN COUNTY TAX MAP DEPARTMENT
 226 MIDDLE AVE. ELYRIA, OH

SURVEYED BY: TIMOTHY D. HOZALSKI

CLOSURE: 1: 2147483648

MAP PAGE(S): 09-00-052

APPROVED BY: TJS DATE: 1/19/17

SCALE: 1" = 200 PRIOR INSTRUMENT: 2014-0500098