

PARENT PARCEL: 09-00-084-107-015, -016

CHILD PARCEL: 09-00-084-107-041

STARTING POINT: SIDELINE OF WEST COLLEGE ST & S PROSPECT ST

16-03625

COMBINATION

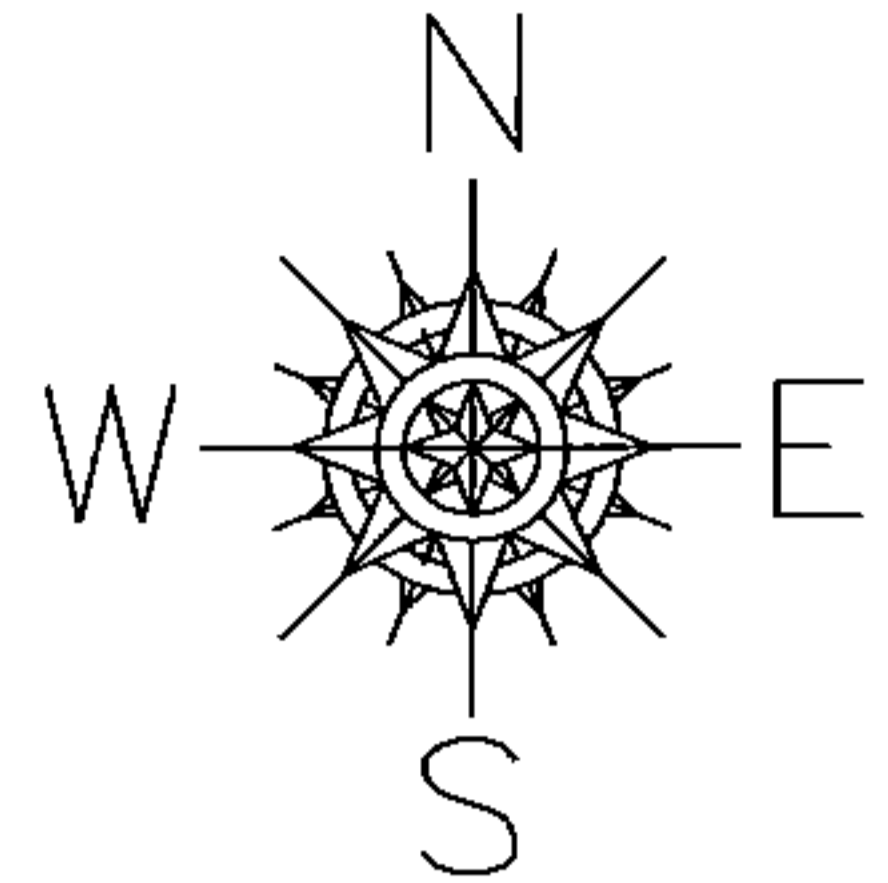

WEST COLLEGE ST

S/L 15
WEST
COLLEGE
STREET
EXTENTION
PV. 5 PG. 19

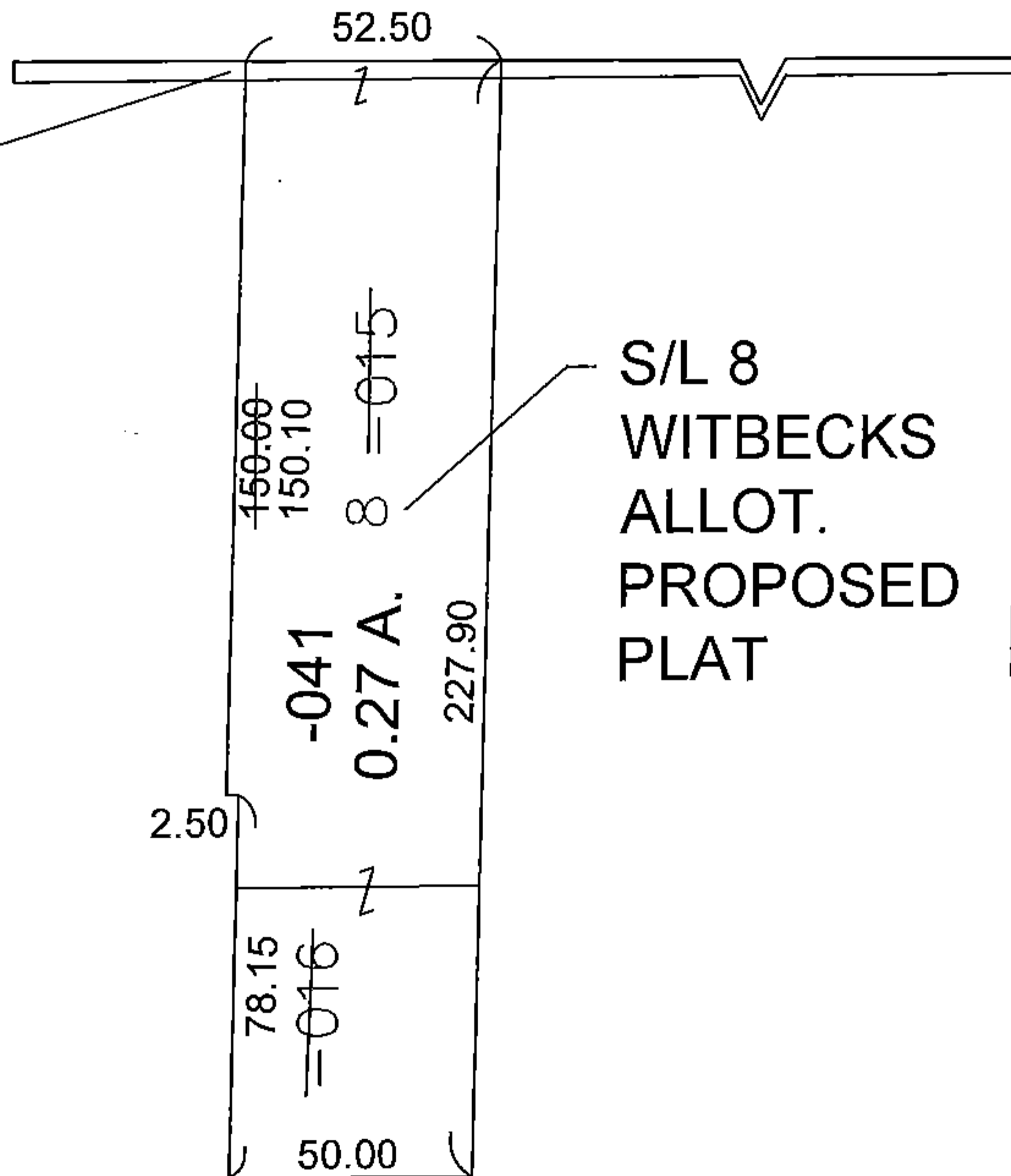

S PROSPECT ST

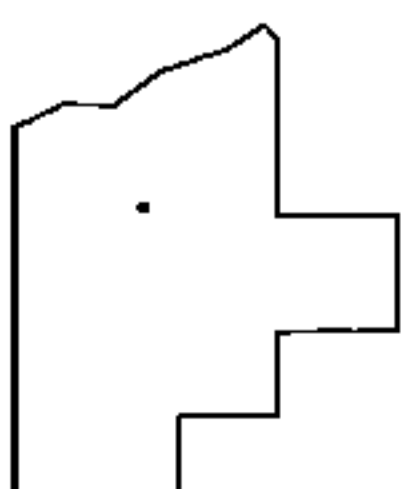

SPLITS/DEEDS PROCESSED

LORAIN COUNTY TAX MAP DEPARTMENT
226 MIDDLE AVE. ELYRIA, OHIO

SURVEYED BY: DAVID WILLIAMS

CLOSURE: 0.00 : 10.000

MAP PAGE(S): 09-00-084

APPROVED BY: TJS DATE: 1/9/2017

SCALE: 1" = 50 PRIOR INSTRUMENT: 20130489349