

PARENT PARCEL: 01-00-050-000-008

CHILD PARCEL: 01-00-050-000-060 & -061

STARTING POINT: 1" I.P. BRASS CAP IN MON. BOX, CL OF NORTH RIDGE RD. & EAST LINE OF O.L. 50

16-03621

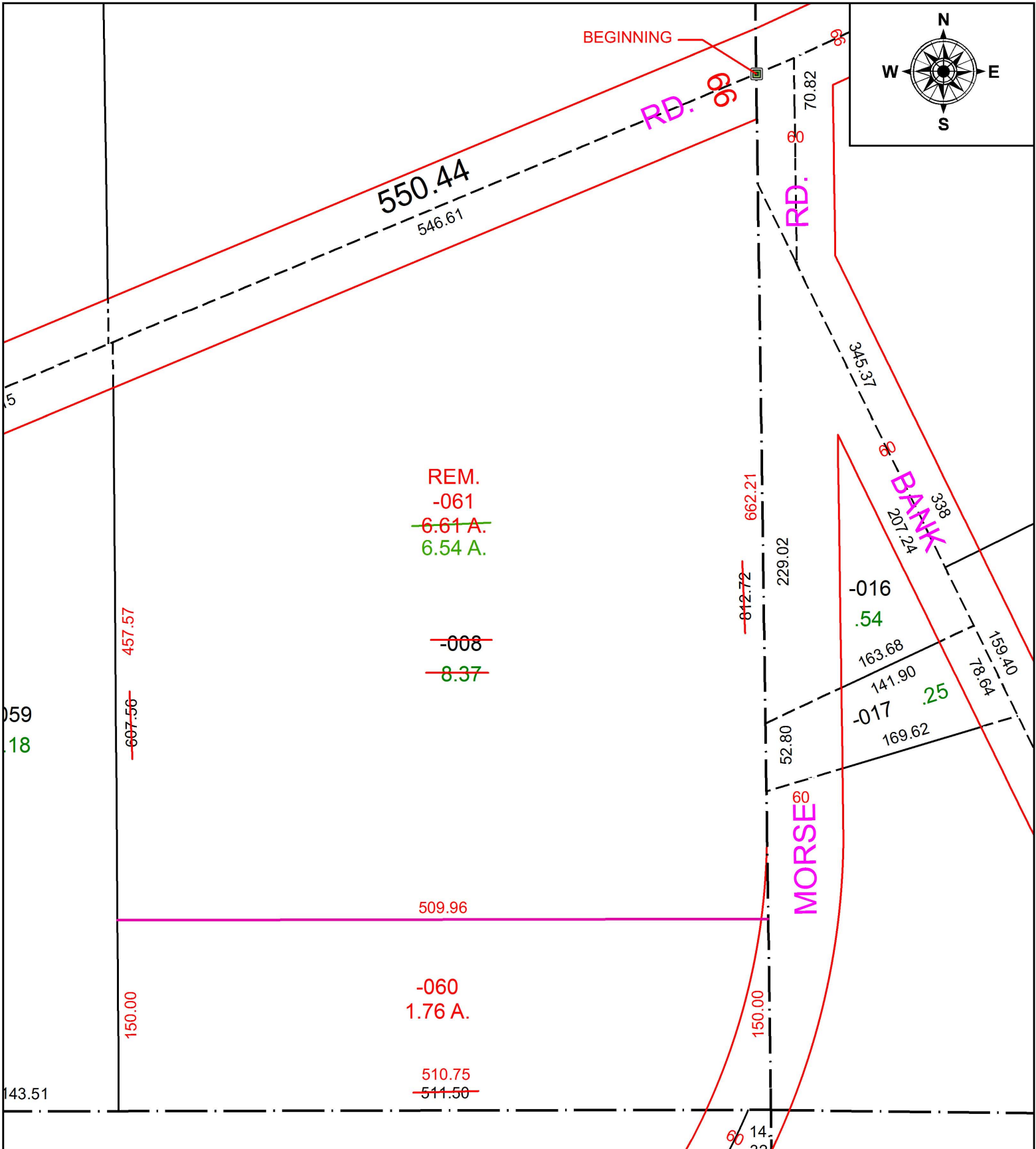

**SPLITS/DEEDS PROCESSED**  
 LORAIN COUNTY TAX MAP DEPARTMENT  
 226 MIDDLE AVE. ELYRIA, OH

SURVEYED BY: THOMAS SIMON  
 CLOSURE: 1: 33,000  
 MAP PAGE(S): 12-00-033  
 APPROVED BY: TJS DATE: 1/20/16  
 SCALE: 1" = 100' PRIOR INSTRUMENT: 2010-0325132