

PARENT PARCEL: 06-25-061-000-008

CHILD PARCEL: XX-XX-XXX-XXX-XXX

STARTING POINT: NORTHEAST CORNER OF O.L.61

17-03620-D



**FRONTAGE AND DEPTH TO  
ACREAGE CORRECTION**

0.24 A.  
~~66 X IRR~~  
CORR. PER SURVEY A.KELLY

**RIDGE**

**BAILLEY**

**61**

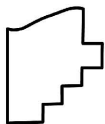
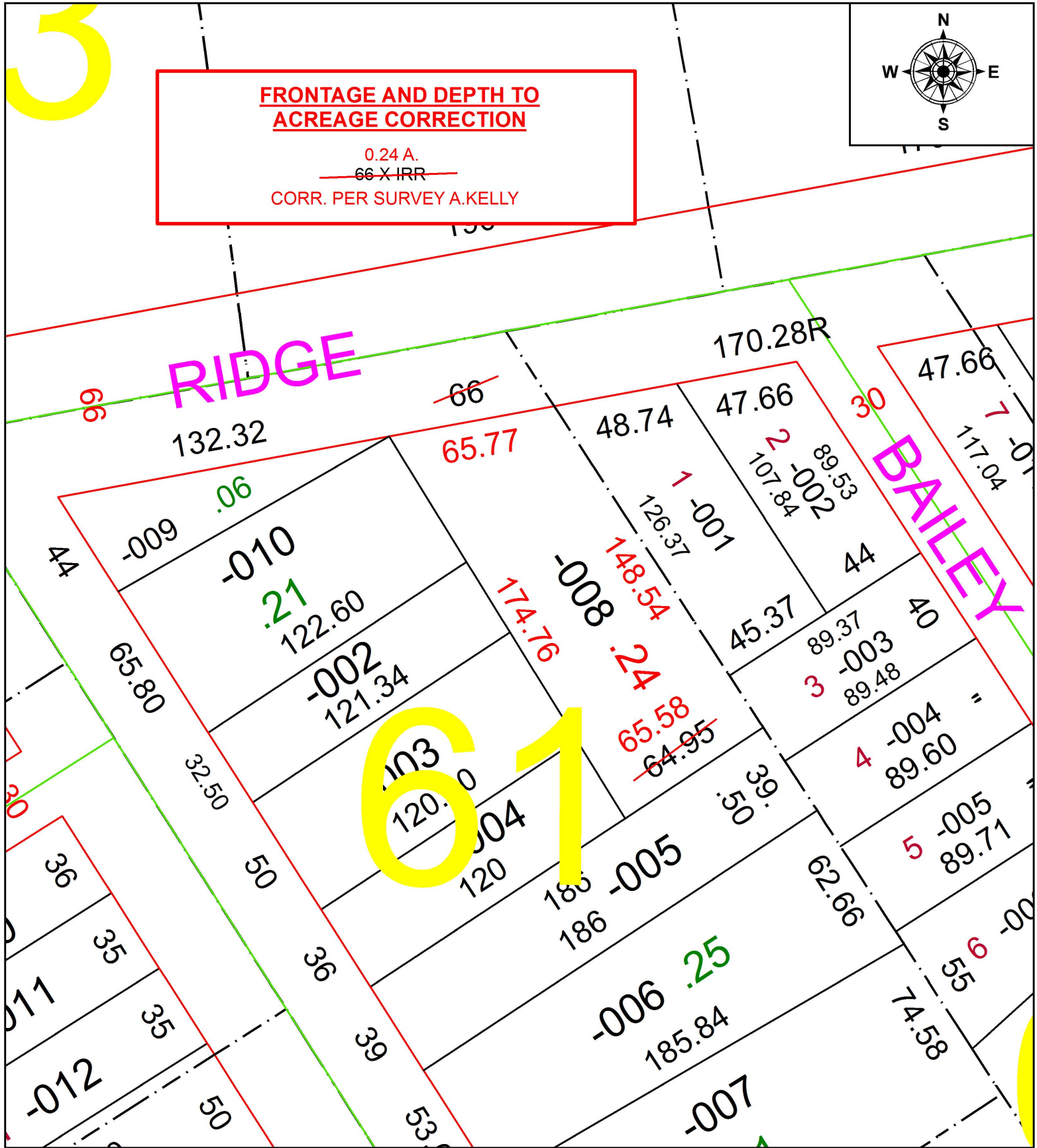

**SPLITS/DEEDS PROCESSED**  
LORAIN COUNTY TAX MAP DEPARTMENT  
226 MIDDLE AVE. ELYRIA, OH

SURVEYED BY: AMY M. KELLY  
CLOSURE: 1: 228,750  
MAP PAGE(S): 6-103  
APPROVED BY: RRM DATE: 2-28-17  
SCALE: 1" = 50 PRIOR INSTRUMENT: 20150554614