

PARENT PARCEL: 01-00-027-000-034 & -036
 CHILD PARCEL: 01-00-027-000-076 THRU -083
 STARTING POINT: I.P. MON. BOX, CL OF BAUMHARDT RD. & CL OF COOPER-FOSTER-PARK RD.

16-03617

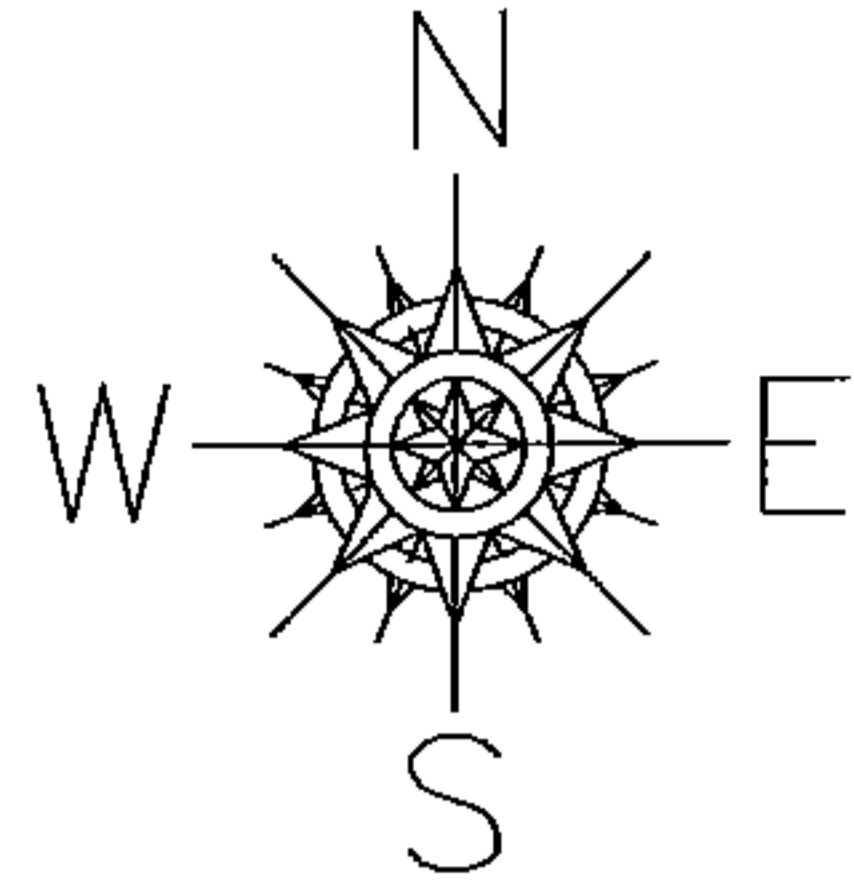

STATE ROUTE 2

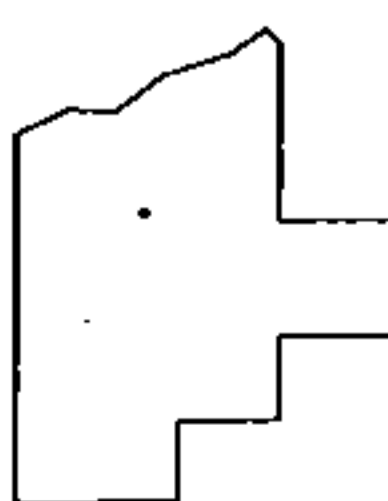
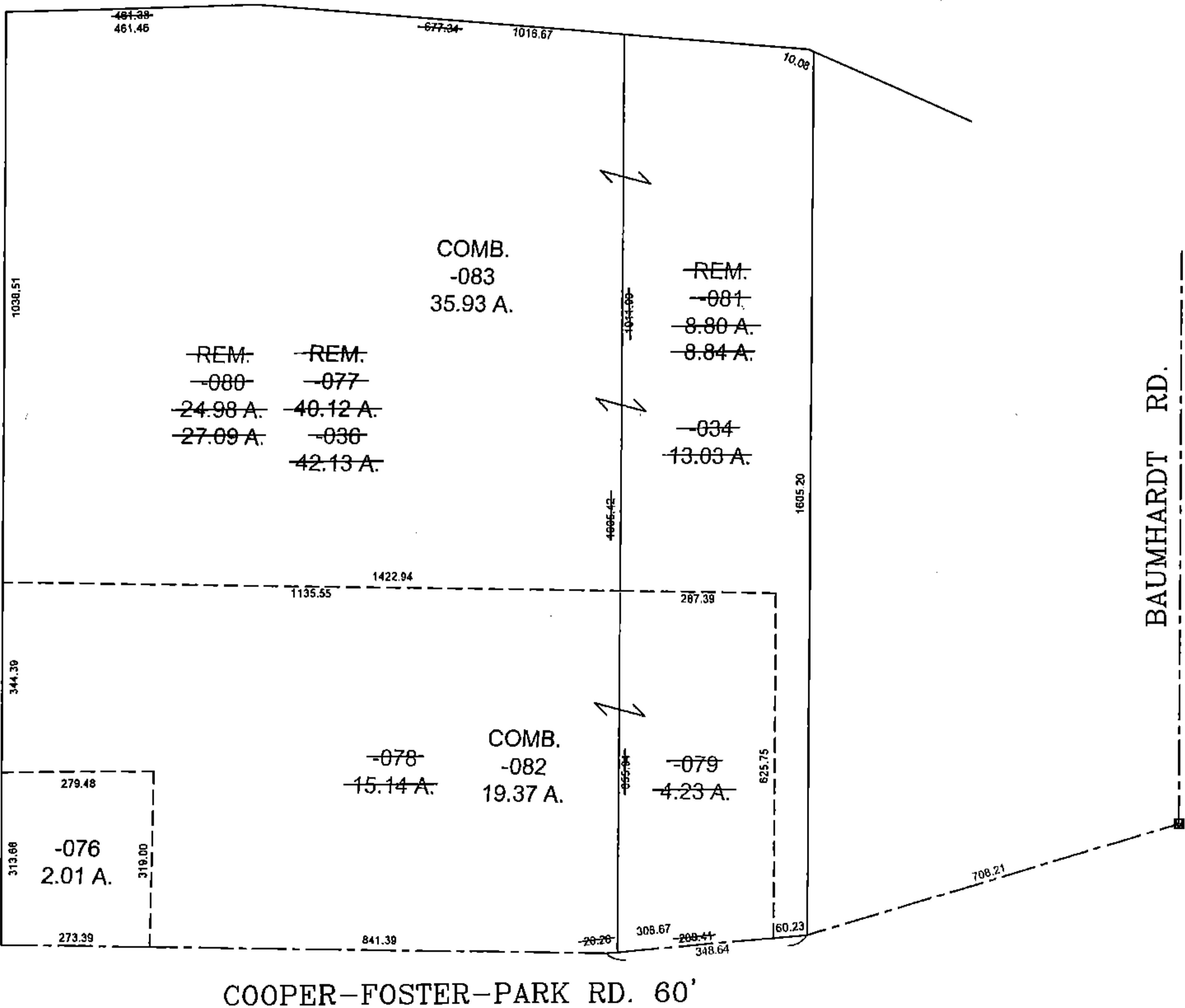

SPLITS/DEEDS PROCESSED
 LORAIN COUNTY TAX MAP DEPARTMENT
 226 MIDDLE AVE. ELYRIA, OHIO

SURVEYED BY: THOMAS A. SIMON
 CLOSURE: 0.001 : 10,000
 MAP PAGE(S): 01-00-027
 APPROVED BY: TJS DATE: 12/20/16
 SCALE: 1" = 300 PRIOR INSTRUMENT: OR 1411/86