PARENT PARCEL: 02-02-003-103-004

CHILD PARCEL: 02-02-003-103-034 & -035

STARTING POINT: I.P. MON. BOX, CL OF COOPER FOSTER RD. & CL OF LEAVITT RD. (S.R. 58)

16-03615

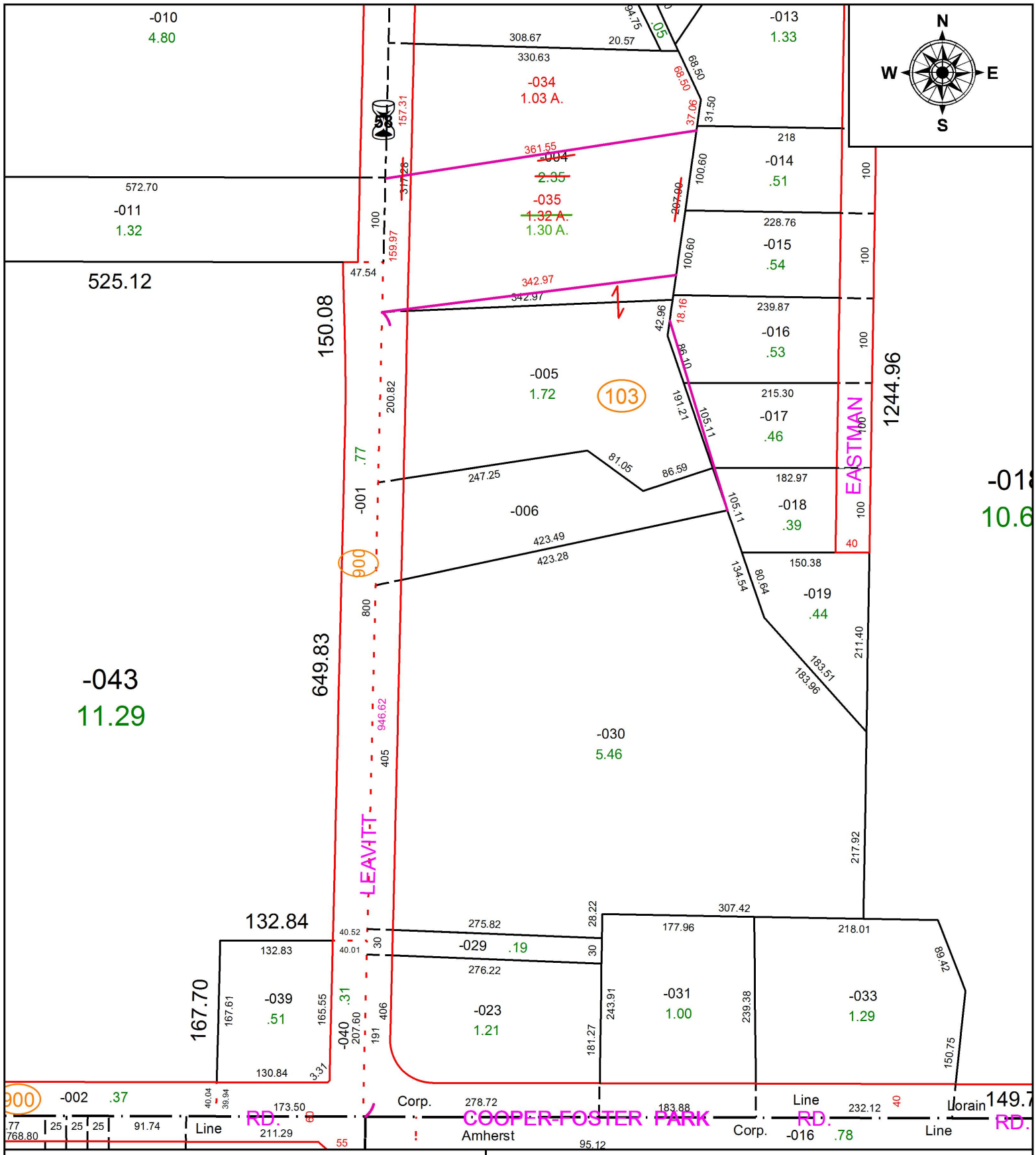

SPLITS/DEEDS PROCESSED

LORAIN COUNTY TAX MAP DEPARTMENT
226 MIDDLE AVE. ELYRIA, OH

SURVEYED BY: PATRICK A. McGANNON
CLOSURE: 1: 33,000
MAP PAGE(S): 02-02-003
APPOVED BY: TJS **DATE:** 12/19/16
SCALE: 1" = 150 **PRIOR INSTRUMENT:** 2013-0468602