

PARENT PARCEL: 09-00-041-000-001, -006

CHILD PARCEL: 09-00-041-000-007

STARTING POINT: INTERSECTION OF C/L OF GARFIELD RD. AND C/L OF QUARRY RD.

17-03612-C

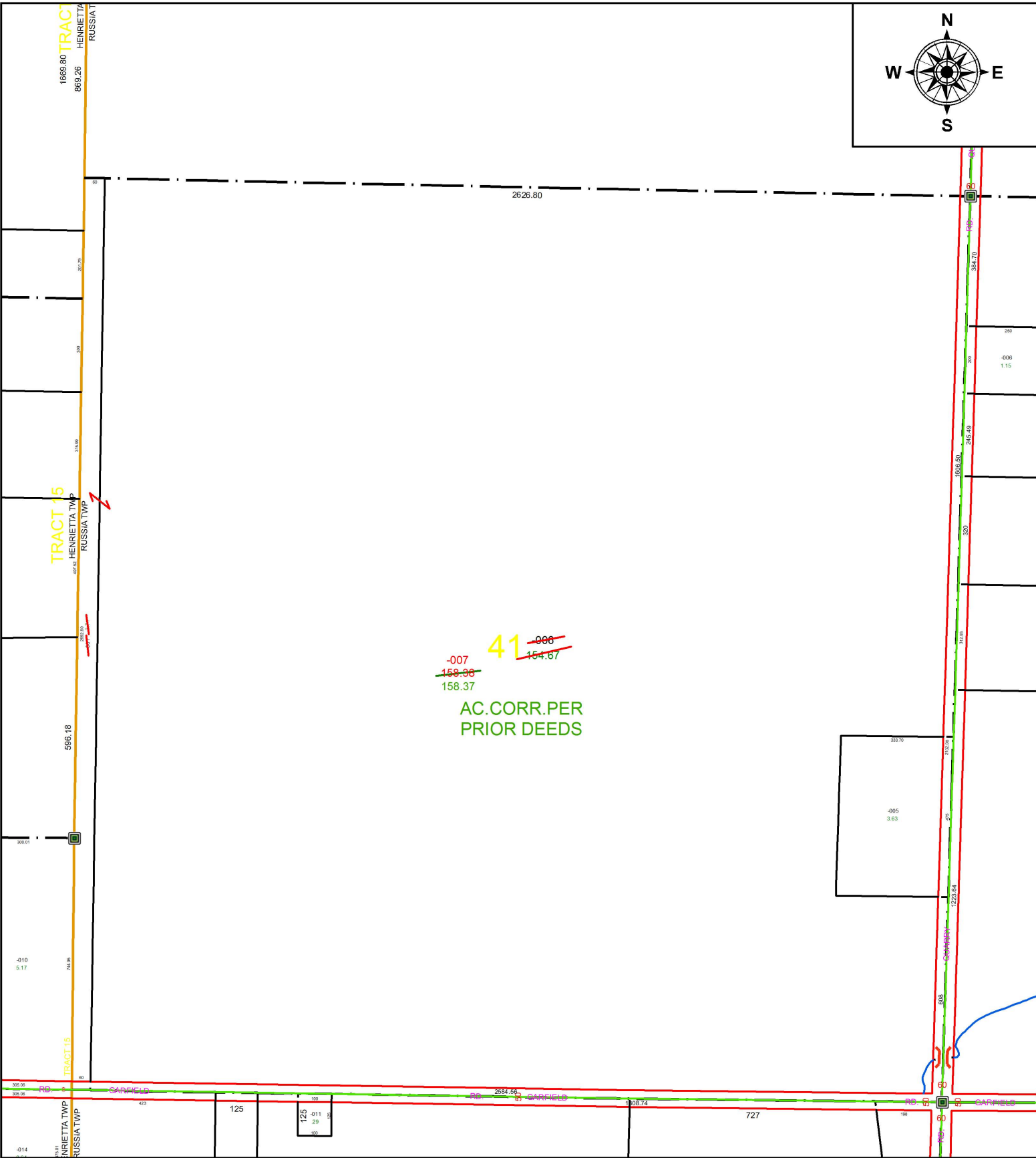
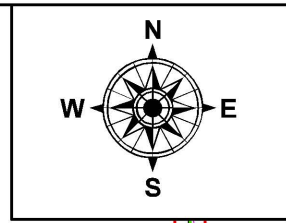

~~-007~~
~~158.36~~
158.37

41 ~~-006~~
~~154.67~~

AC. CORR. PER
PRIOR DEEDS

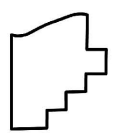

SPLITS/DEEDS PROCESSED
LORAIN COUNTY TAX MAP DEPARTMENT
226 MIDDLE AVE. ELYRIA, OH

SURVEYED BY: _____ N/A
CLOSURE: _____ N/A
MAP PAGE(S): _____ 9-00-041
APPROVED BY: _____ RRM DATE: _____ 2-21-17
SCALE: _____ 1" = 380 _____ PRIOR INSTRUMENT: _____ 20170619358