PARENT PARCEL: 04-00-022-102-006

CHILD PARCEL: XX-XX-XXX-XXX-XXX

STARTING POINT: INTERSECTION OF C/L OF JOSEPH ST. AND C/L OF S.R.254

17-03605-D

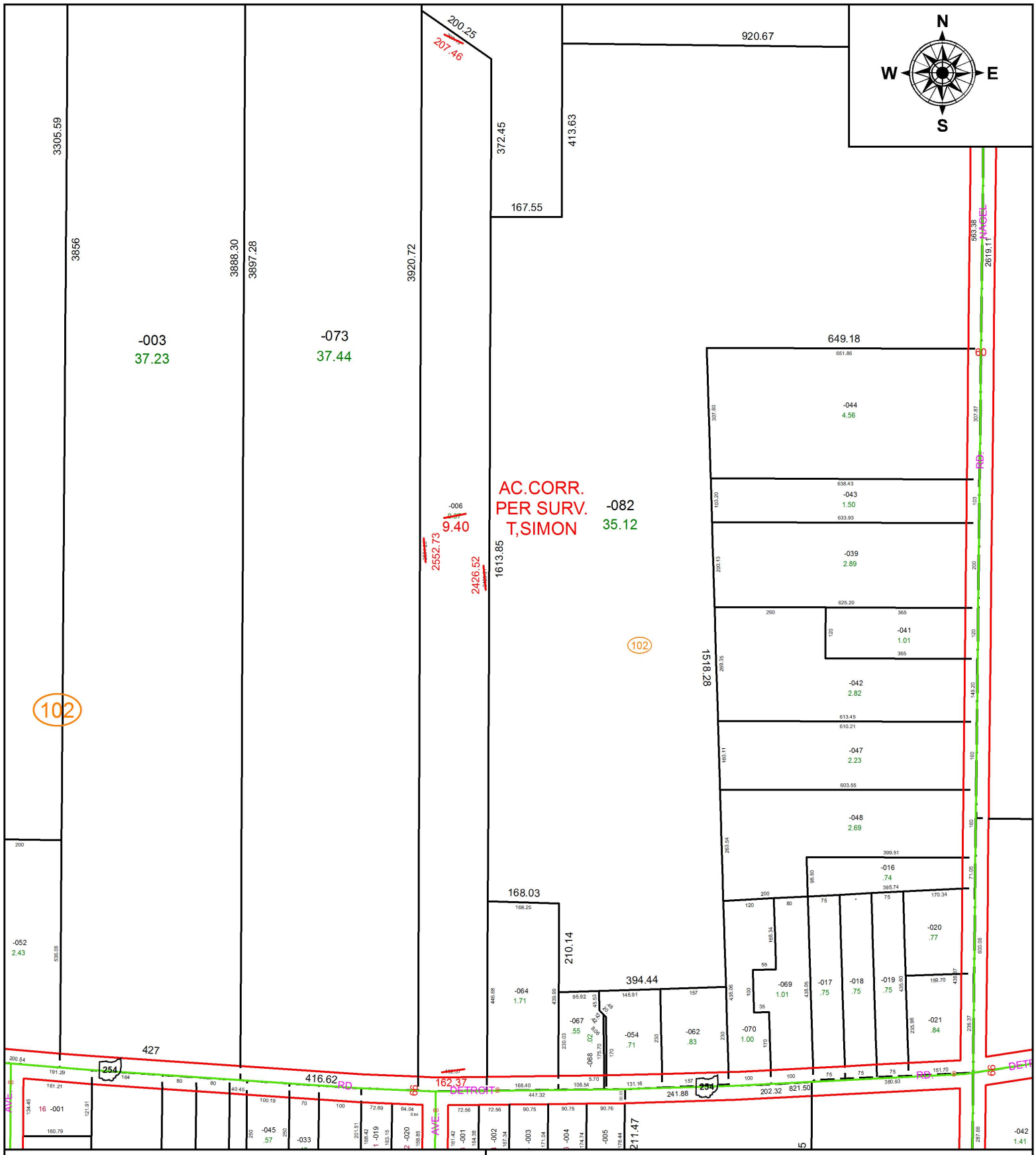

SPLITS/DEEDS PROCESSED

LORAIN COUNTY TAX MAP DEPARTMENT
226 MIDDLE AVE. ELYRIA, OH

SURVEYED BY: THOMAS A. SIMON

CLOSURE: 1: 622,007

MAP PAGE(S): 4-00-022

APPOVED BY: RRM **DATE:** 2-9-17

SCALE: 1" = 300 **PRIOR INSTRUMENT:** 19980516588