PARENT PARCEL: 20-03-007-000-002, 20-03-006-000-011

CHILD PARCEL: XX-XX-XXX-XXX-XXX

STARTING POINT: SOUTHWEST CORNER OF O.L.7

17-03603-A

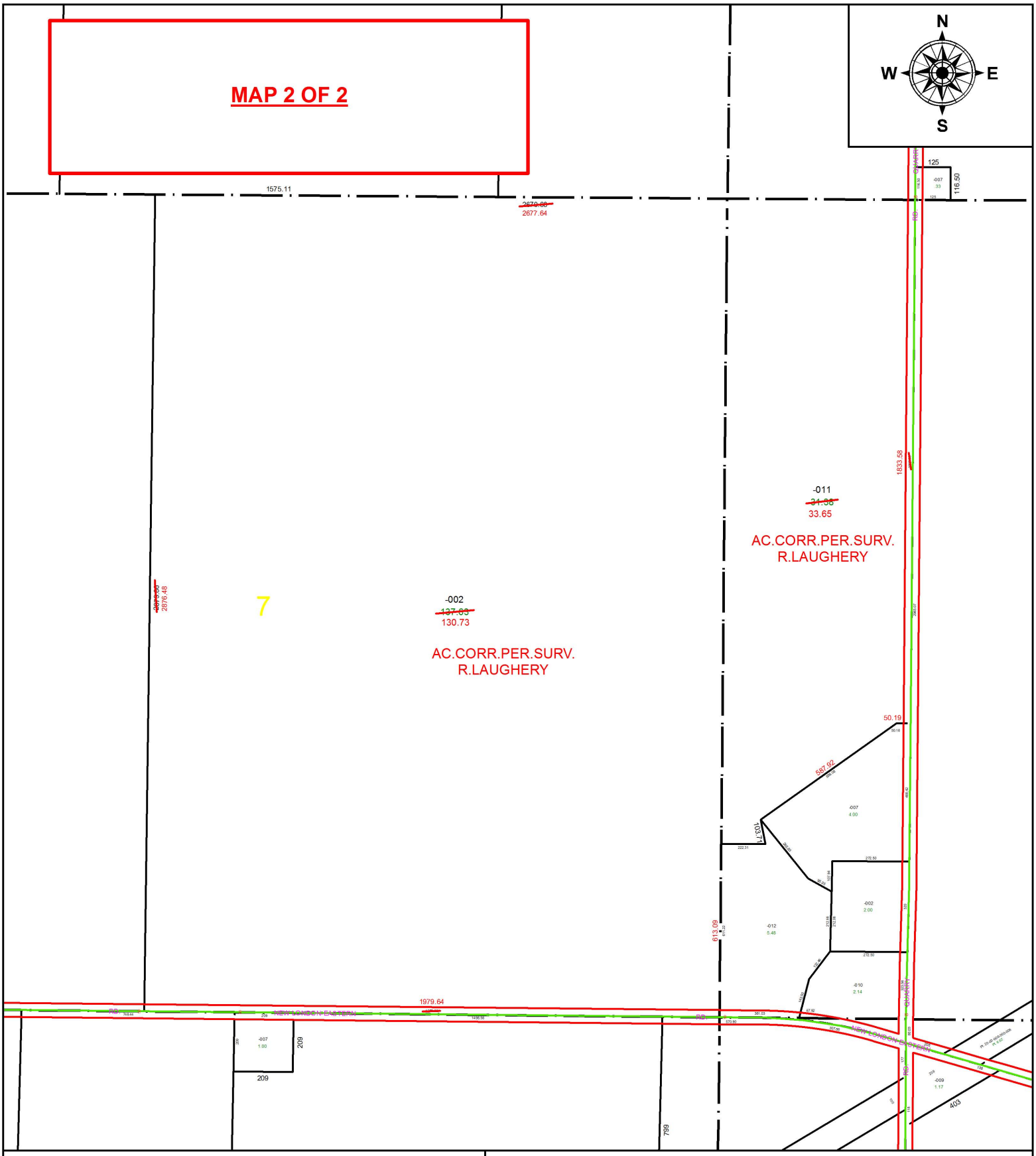

SPLITS/DEEDS PROCESSED

LORAIN COUNTY TAX MAP DEPARTMENT
226 MIDDLE AVE. ELYRIA, OH

SURVEYED BY: RONALD L. LAUGHERY
CLOSURE: 1: 901.322
MAP PAGE(S): 20-F
APPOVED BY: RRM **DATE:** 2-9-17
SCALE: 1" = 450 **PRIOR INSTRUMENT:** 20130484372