PARENT PARCEL: 20-20-009-000-004, -010

CHILD PARCEL: XX-XX-XXX-XXX-XXX

STARTING POINT: INTERSECTION OF C/L OF NEW LONDON EASTERN RD. AND C/L OF GORE ORPHANAGE RD,

17-03603-A

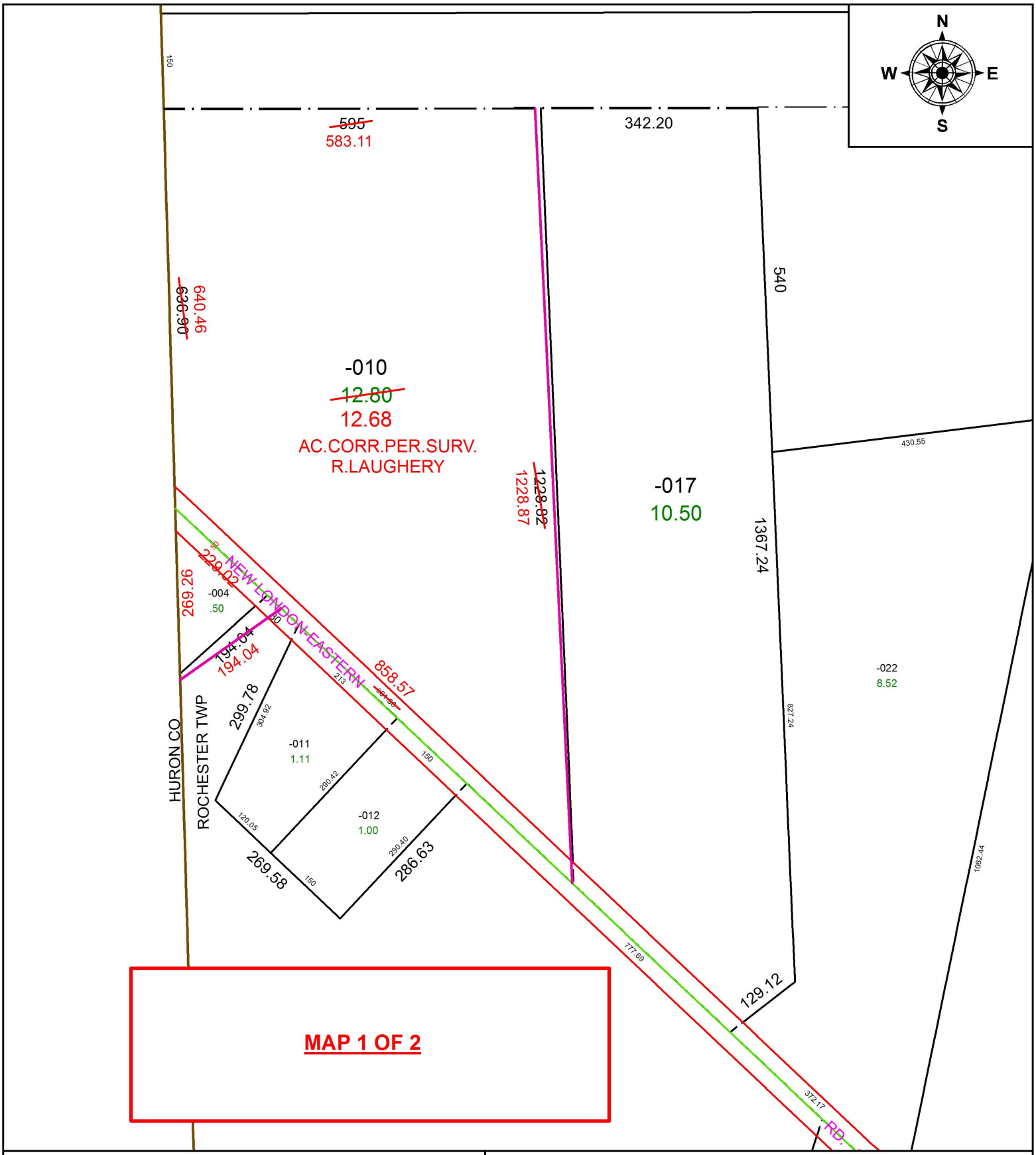

MAP 1 OF 2

SPLITS/DEEDS PROCESSED

LORAIN COUNTY TAX MAP DEPARTMENT
226 MIDDLE AVE. ELYRIA, OH

SURVEYED BY: RONALD L. LAUGHERY
CLOSURE: 1: 644,144
MAP PAGE(S): 20-F
APPOVED BY: RRM **DATE:** 2-9-17
SCALE: 1" = 200 **PRIOR INSTRUMENT:** 20140492528