

PARENT PARCEL: 03-00-110-105-041, -042

CHILD PARCEL: 03-00-110-105-089 THRU -093

STARTING POINT: INTERSECTION OF C/L OF NORTH RIDGE RD. AND C/L OF PEARL AVE.

16-03592

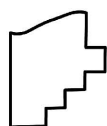
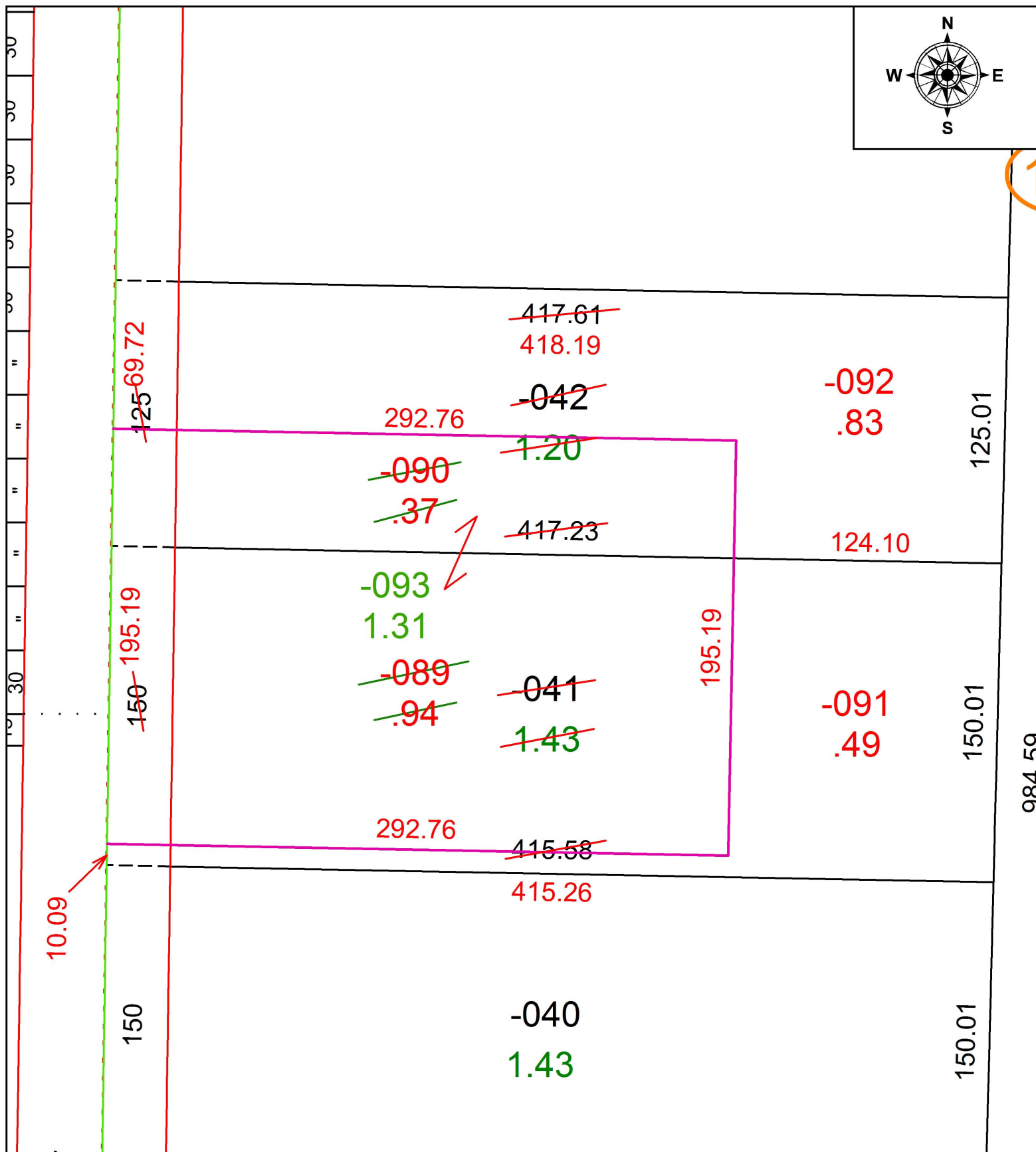
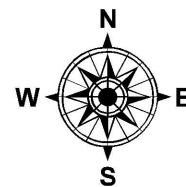

SPLITS/DEEDS PROCESSED
 LORAIN COUNTY TAX MAP DEPARTMENT
 226 MIDDLE AVE. ELYRIA, OH

SURVEYED BY: PHILLIP A. ROSEBECK

CLOSURE: 1: 32,949

MAP PAGE(S): 3-00-110

APPROVED BY: RRM DATE: 10-28-16

SCALE: 1" = 60' PRIOR INSTRUMENT: OR 296/215