

PARENT PARCEL: 06-25-105-000-004

CHILD PARCEL: FRONTAGE & DEPTH CORRECTION FROM 35 X 99 TO 35.00 X 96.00

STARTING POINT: WEST R.O.W. OF RIVERSIDE CR. & NORTH R.O.W. OF LINCOLN ST.

17-03589-D

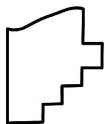
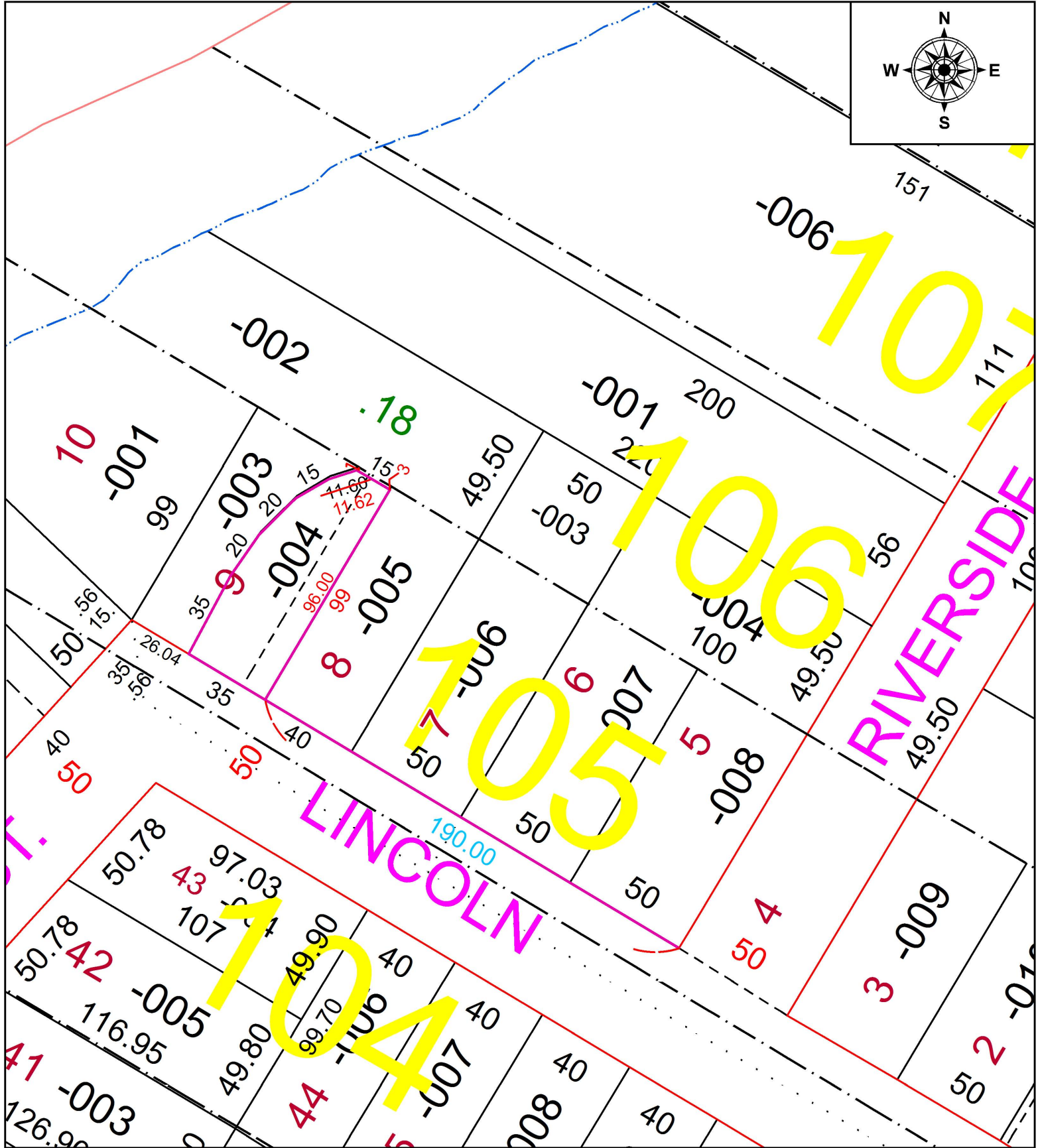
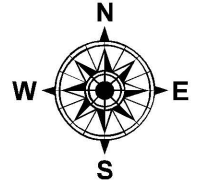

SPLITS/DEEDS PROCESSED
LORAIN COUNTY TAX MAP DEPARTMENT
226 MIDDLE AVE. ELYRIA, OH

SURVEYED BY: JAMES P. YURKSCHATT
CLOSURE: 1:103666
MAP PAGE(S): 06-25-105
APPROVED BY: TJS DATE: 1/24/17
SCALE: 1" = 50' PRIOR INSTRUMENT: 215-0569868