PARENT PARCEL: 05-00-015-000-014, -015, 05-00-026-101-002

CHILD PARCEL: 05-00-015-000-134 THRU -138, 05-00-026-101-002

STARTING POINT: SOUTHWEST CORNER OF S/L 23 IN WESTCHESTER ESTATES SUB. NO.1

16-03583

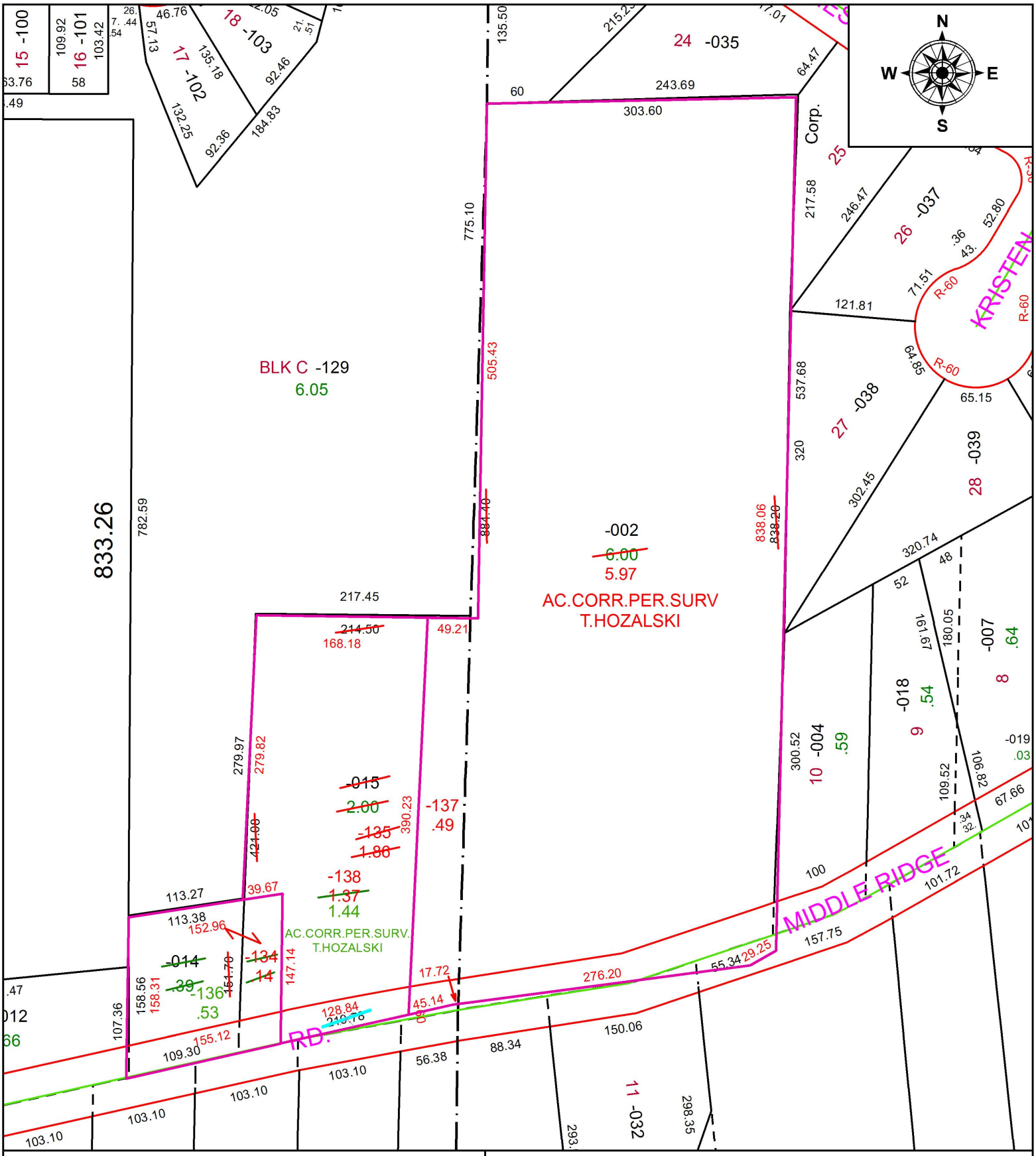

SPLITS/DEEDS PROCESSED

LORAIN COUNTY TAX MAP DEPARTMENT
226 MIDDLE AVE. ELYRIA, OH

SURVEYED BY: TIMOTHY D. HOZALSKI
CLOSURE: 1: 39,461
MAP PAGE(S): 5-00-015
APPOVED BY: RRM **DATE:** 10-17-16
SCALE: 1" = 125 **PRIOR INSTRUMENT:** 20150566609