PARENT PARCEL: 07-00-027-101-049

CHILD PARCEL: XX-XX-XXX-XXX-XXX

STARTING POINT: CL OF MADDOCK RD. & N.W. CORNER OF O.L. 27

17-03583-C

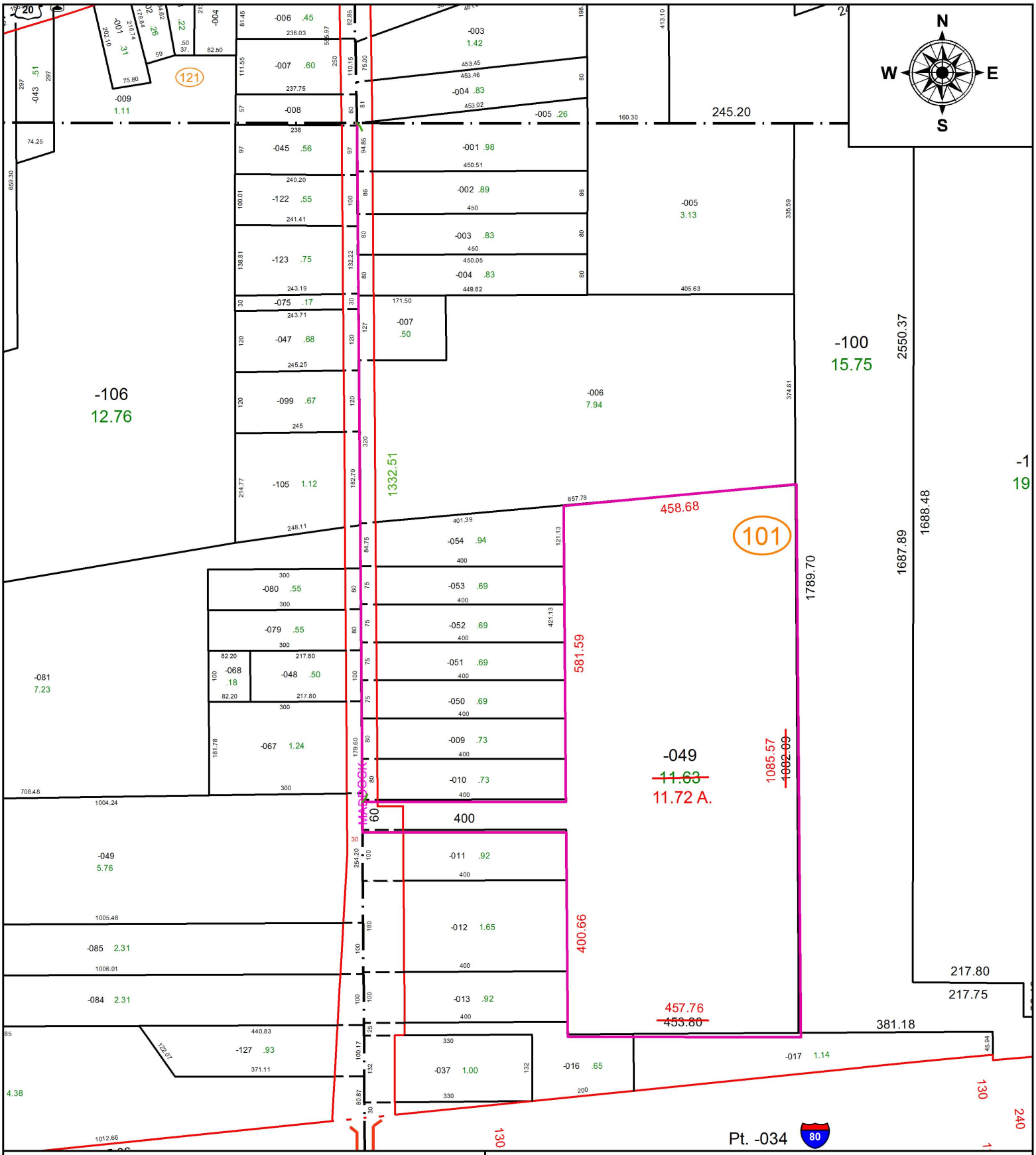

SPLITS/DEEDS PROCESSED

LORAIN COUNTY TAX MAP DEPARTMENT
226 MIDDLE AVE. ELYRIA, OH

SURVEYED BY: WILFREDO BARBOSA
CLOSURE: 1: 48,000
MAP PAGE(S): 07-00-027
APPOVED BY: TJS **DATE:** 1/10/17
SCALE: 1" = 250' **PRIOR INSTRUMENT:** 2012-0422683