

PARENT PARCEL: 15-00-046-106-008

CHILD PARCEL: SAME

STARTING POINT: CENTERLINE OF E MAIN ST & S CENTER ST (TOWN SQUARE)

16-03580-C

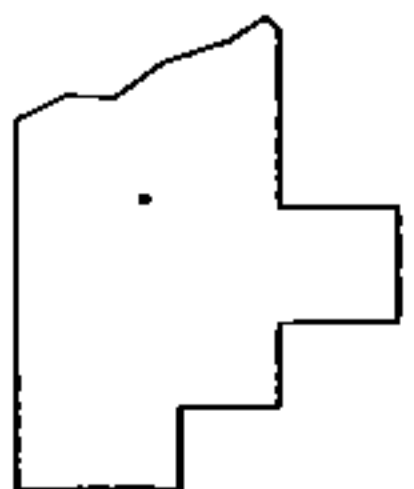
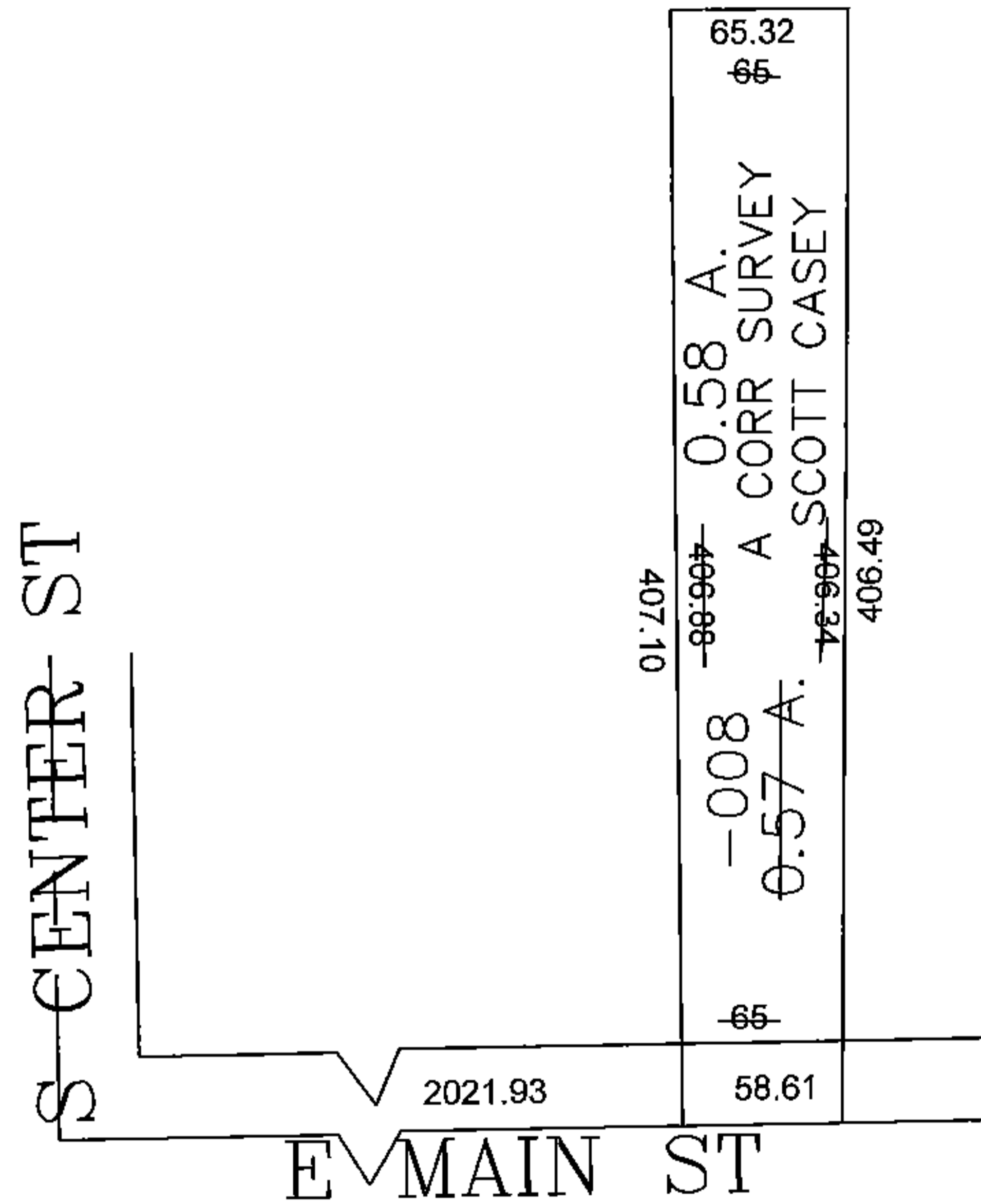
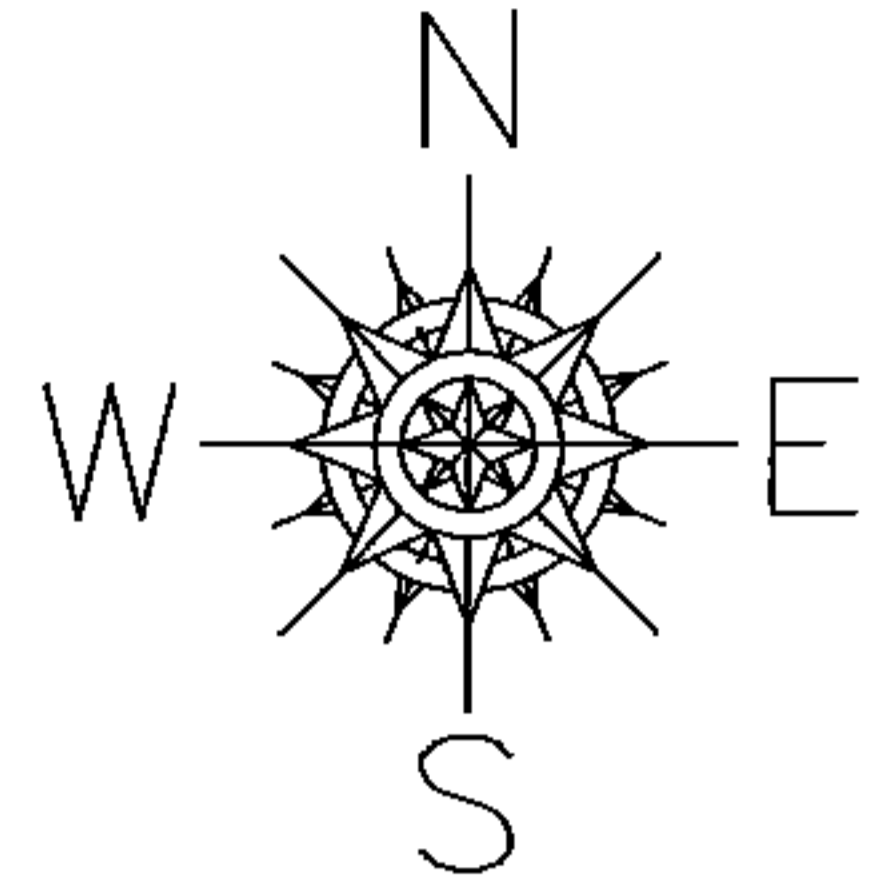

SPLITS/DEEDS PROCESSED

LORAIN COUNTY TAX MAP DEPARTMENT
226 MIDDLE AVE. ELYRIA, OHIO

SURVEYED BY: SCOTT CASEY

CLOSURE: 0.00 : 10,000

MAP PAGE(S): 15-00-046

APPROVED BY: JAH DATE: 1/4/2017

SCALE: 1" = 100 PRIOR INSTRUMENT: 20160580389