

PARENT PARCEL: 09-00-096-104-005 & -006

CHILD PARCEL: 09-00-096-104-035

STARTING POINT: 3/4" REBAR IN MON. BOX, CL OF SOUTH MAIN ST. & CL OF EAST HAMILTON ST.

16-03578

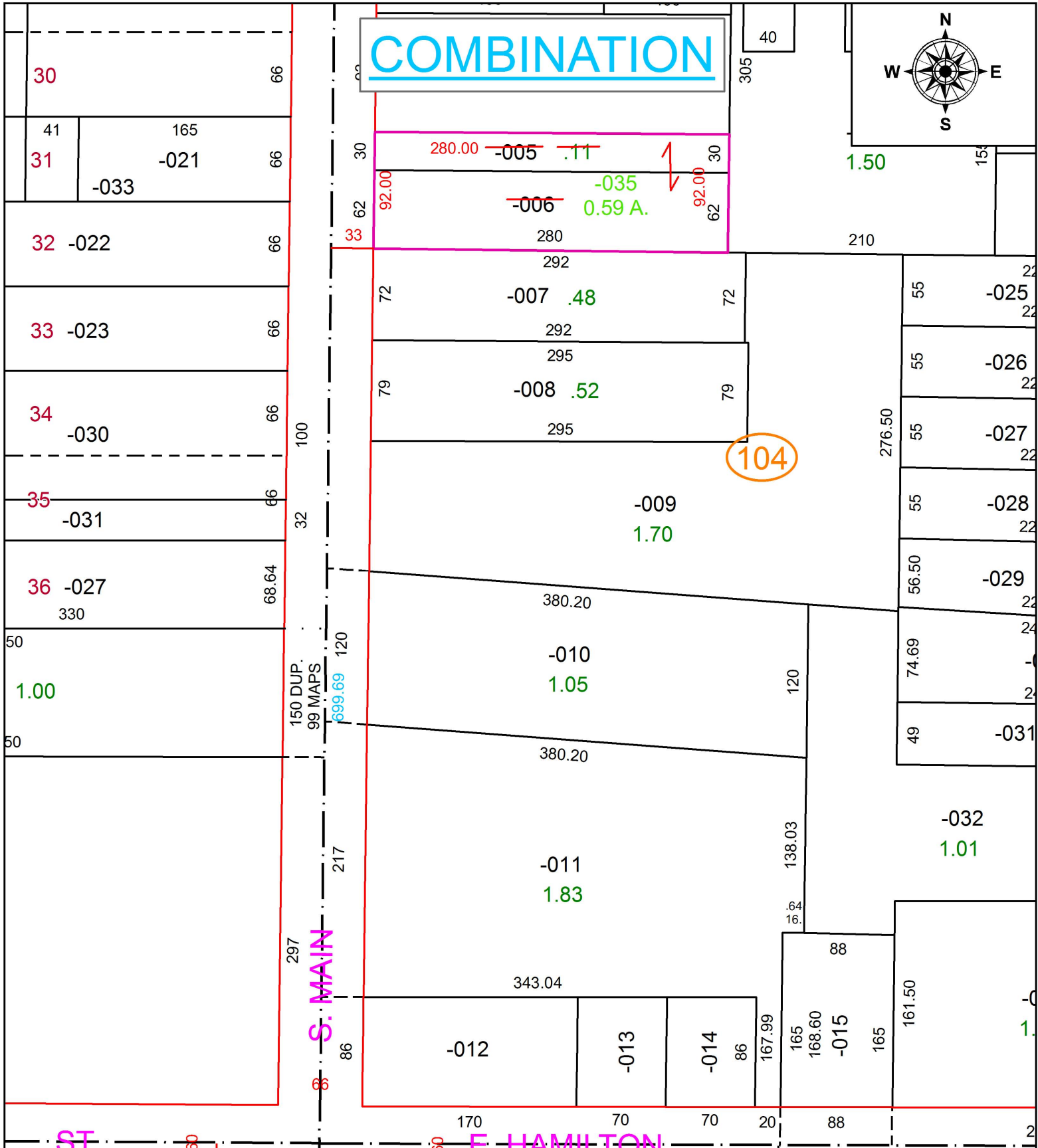

SPLITS/DEEDS PROCESSED
 LORAIN COUNTY TAX MAP DEPARTMENT
 226 MIDDLE AVE. ELYRIA, OH

SURVEYED BY: ADAM D. TREAT
 CLOSURE: 0.00 : 10,000
 MAP PAGE(S): 09-00-096
 APPROVED BY: TJS DATE: 10/5/16
 SCALE: 1" = 100 PRIOR INSTRUMENT: 2016-0589072