

PARENT PARCEL: 11-00-092-000-065

CHILD PARCEL: 11-00-092-000-092, -093

STARTING POINT: INTERSECTION OF C/L OF CHESTNUT RIDGE RD. AND C/L OF DEWHURST RD.

16-03577

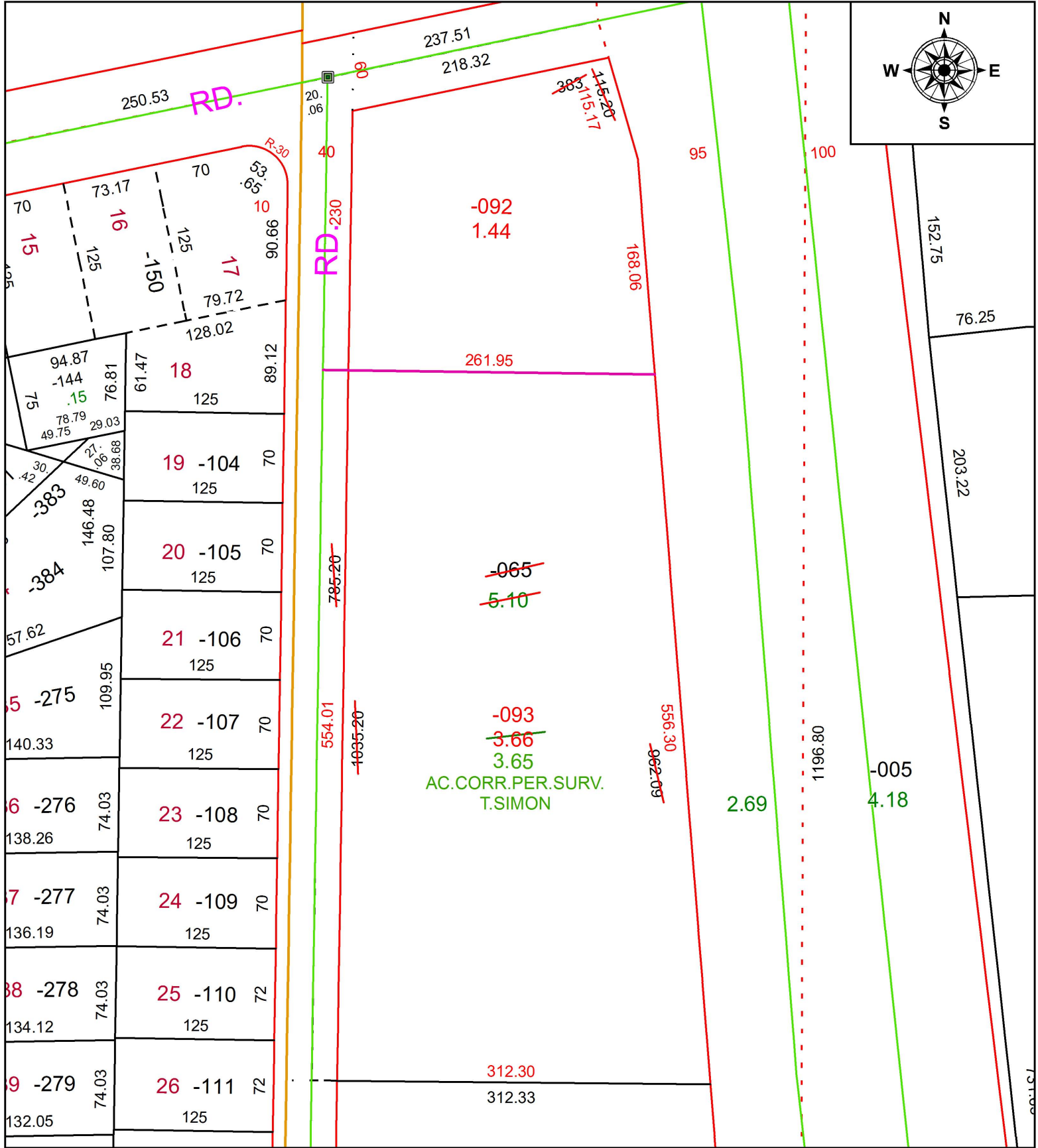

SPLITS/DEEDS PROCESSED
 LORAIN COUNTY TAX MAP DEPARTMENT
 226 MIDDLE AVE. ELYRIA, OH

SURVEYED BY: THOMAS A. SIMON
 CLOSURE: 1: 883,925
 MAP PAGE(S): 11-00-092
 APPROVED BY: RRM DATE: 10-3-16
 SCALE: 1" = 100 PRIOR INSTRUMENT: 20140503262