

PARENT PARCEL: 18-00-019-000-034

CHILD PARCEL: 18-00-019-000-040,-041

STARTING POINT: INTERSECTION OF C/L OF WEBSTER RD. AND C/L OF HAWLEY RD.

16-03576

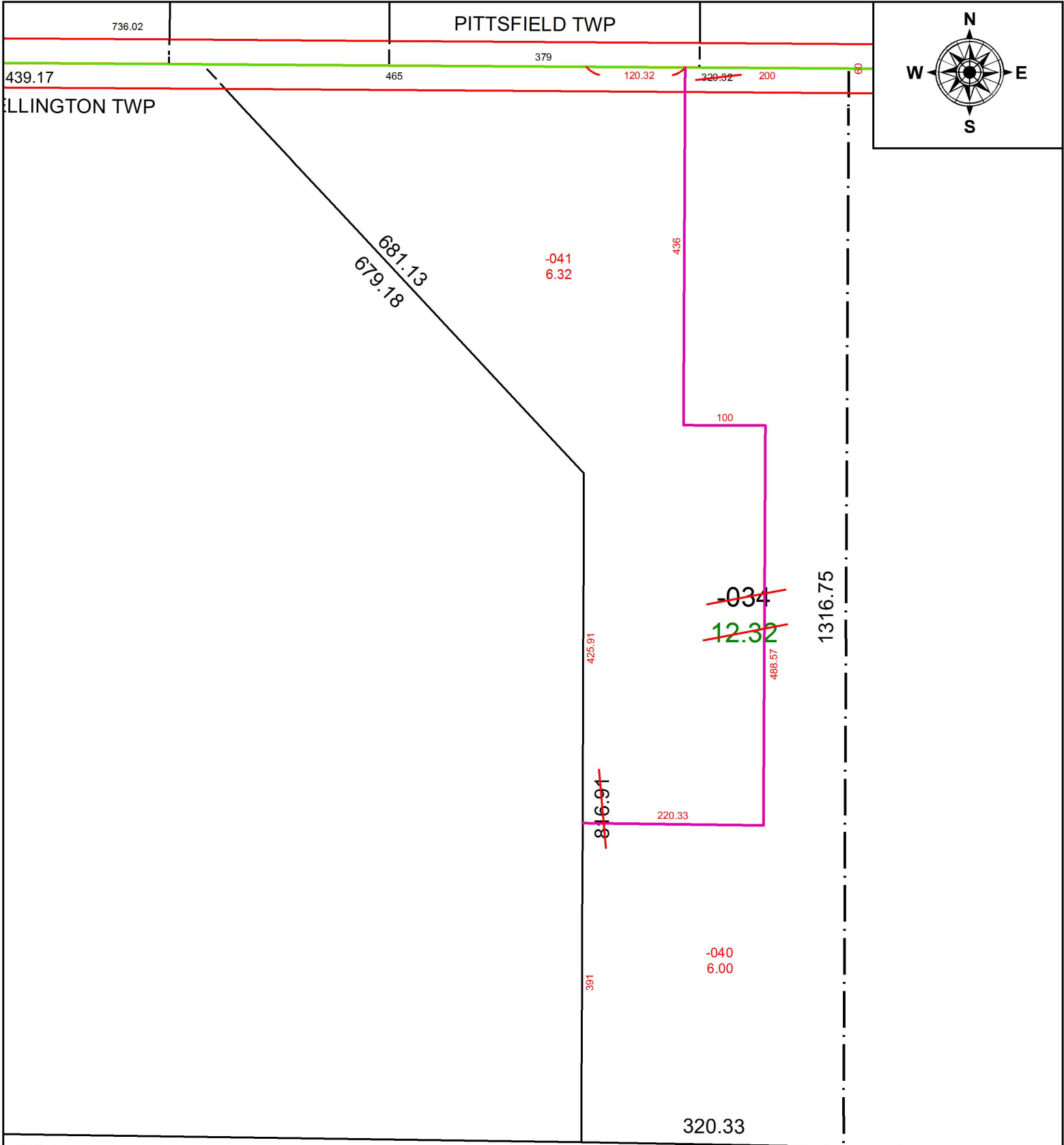

1924.61



**SPLITS/DEEDS PROCESSED**  
 LORAIN COUNTY TAX MAP DEPARTMENT  
 226 MIDDLE AVE. ELYRIA, OH

SURVEYED BY: THOMAS M. SNEZEK  
 CLOSURE: 1: 412,972  
 MAP PAGE(S): 18-C  
 APPROVED BY: RRM DATE: 10-3-16  
 SCALE: 1" = 160 PRIOR INSTRUMENT: 20120409364