

PARENT PARCEL: 05-00-056-000-004, -005,05-00-057-000-015, -016

CHILD PARCEL: 05-00-056-000-067, 05-00-057-000-365 THRU -370

16-03575

STARTING POINT: INTERSECTION OF C/L OF MIDDLE RIDGE RD. AND C/L OF OBERLIN RD.

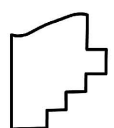
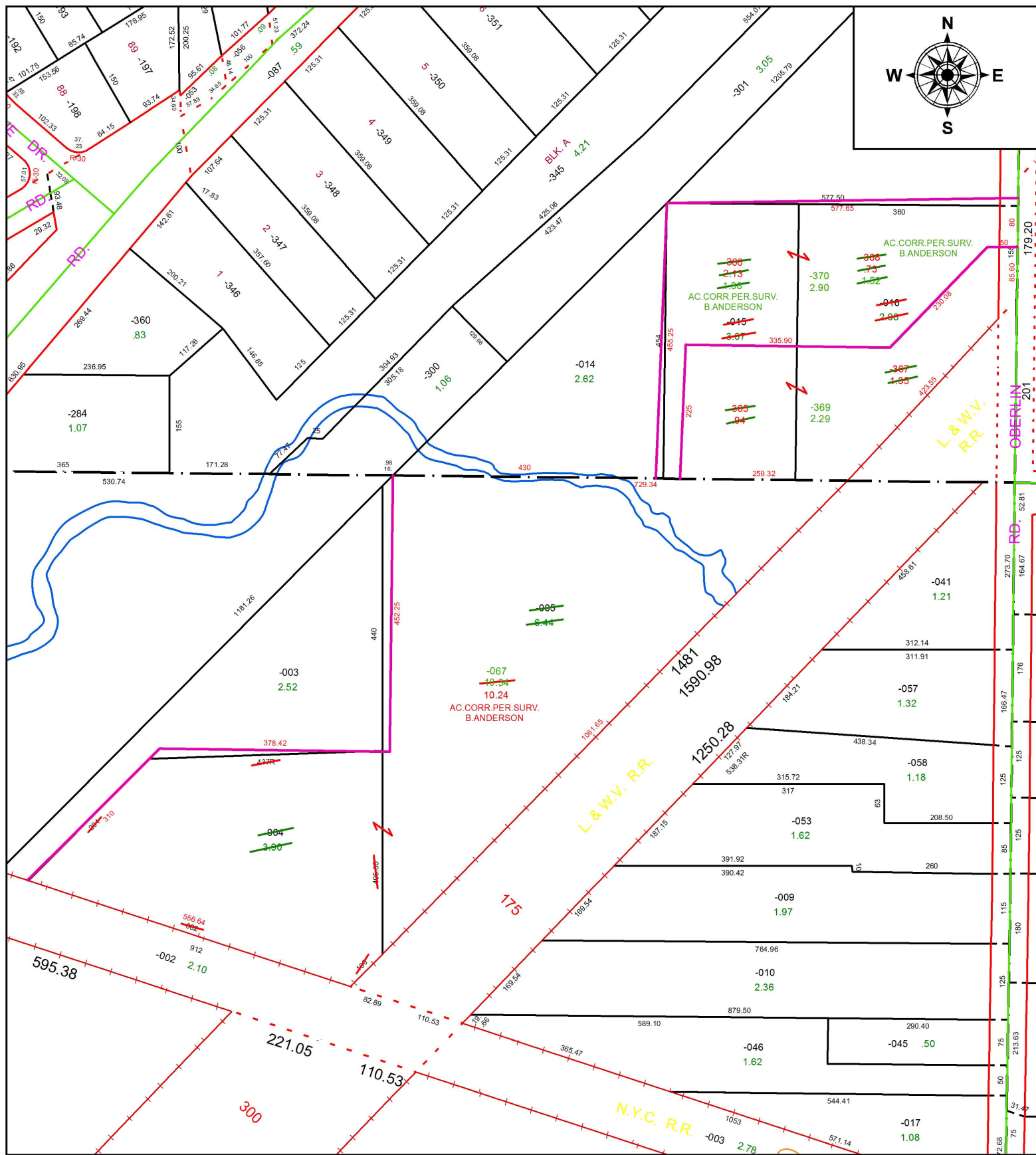

SPLITS/DEEDS PROCESSED
 LORAIN COUNTY TAX MAP DEPARTMENT
 226 MIDDLE AVE. ELYRIA, OH

SURVEYED BY: BRENT D. ANDERSON
CLOSURE: 1: 142,447
MAP PAGE(S): 5-00-057
APPROVED BY: RRM **DATE:** 9-29-16
SCALE: 1" = 210 **PRIOR INSTRUMENT:** 20120420486