

PARENT PARCEL: 04-00-026-109-097

CHILD PARCEL: 04-00-026-109-309, -310

STARTING POINT: INTERSECTION OF C/L OF NAPA BLVD. AND SOUTHERLY LINE OF SCHWARTZ RD.

16-03573

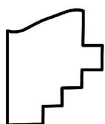
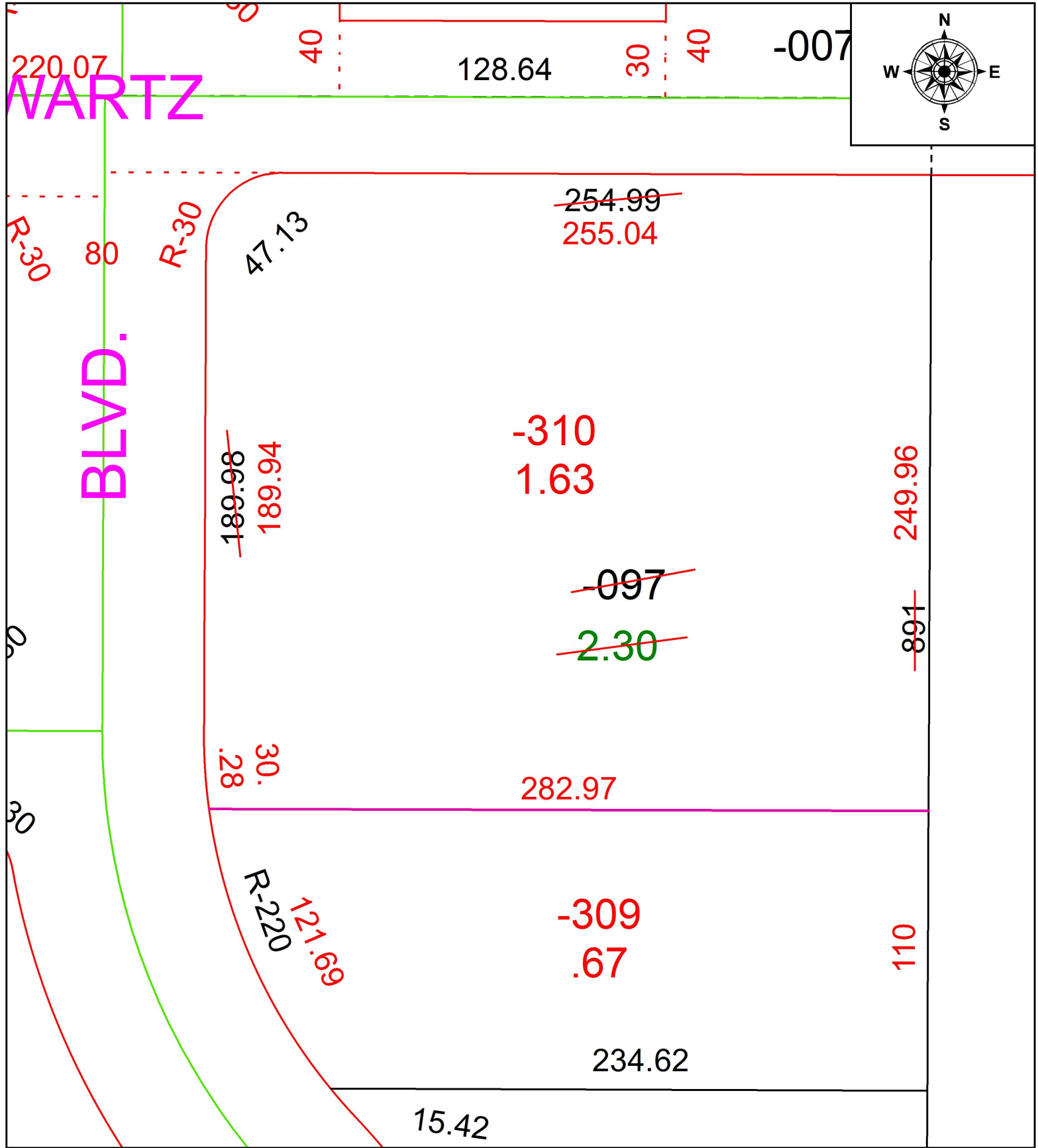

SPLITS/DEEDS PROCESSED
 LORAIN COUNTY TAX MAP DEPARTMENT
 226 MIDDLE AVE. ELYRIA, OH

SURVEYED BY: MICHAEL C. BRAMHALL

CLOSURE: 1: 137,002

MAP PAGE(S): 4-00-026

APPROVED BY: RRM DATE: 9-26-16

SCALE: 1" = 50 PRIOR INSTRUMENT: 20150538024