

PARENT PARCEL: 21-08-002-000-010

CHILD PARCEL: XX-XX-XXX-XXX-XXX

STARTING POINT: I.P. MON. BOX, CL OF NEW LONDON EASTERN RD. & CL OF HAWLEY RD.

16-03566-C

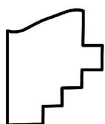
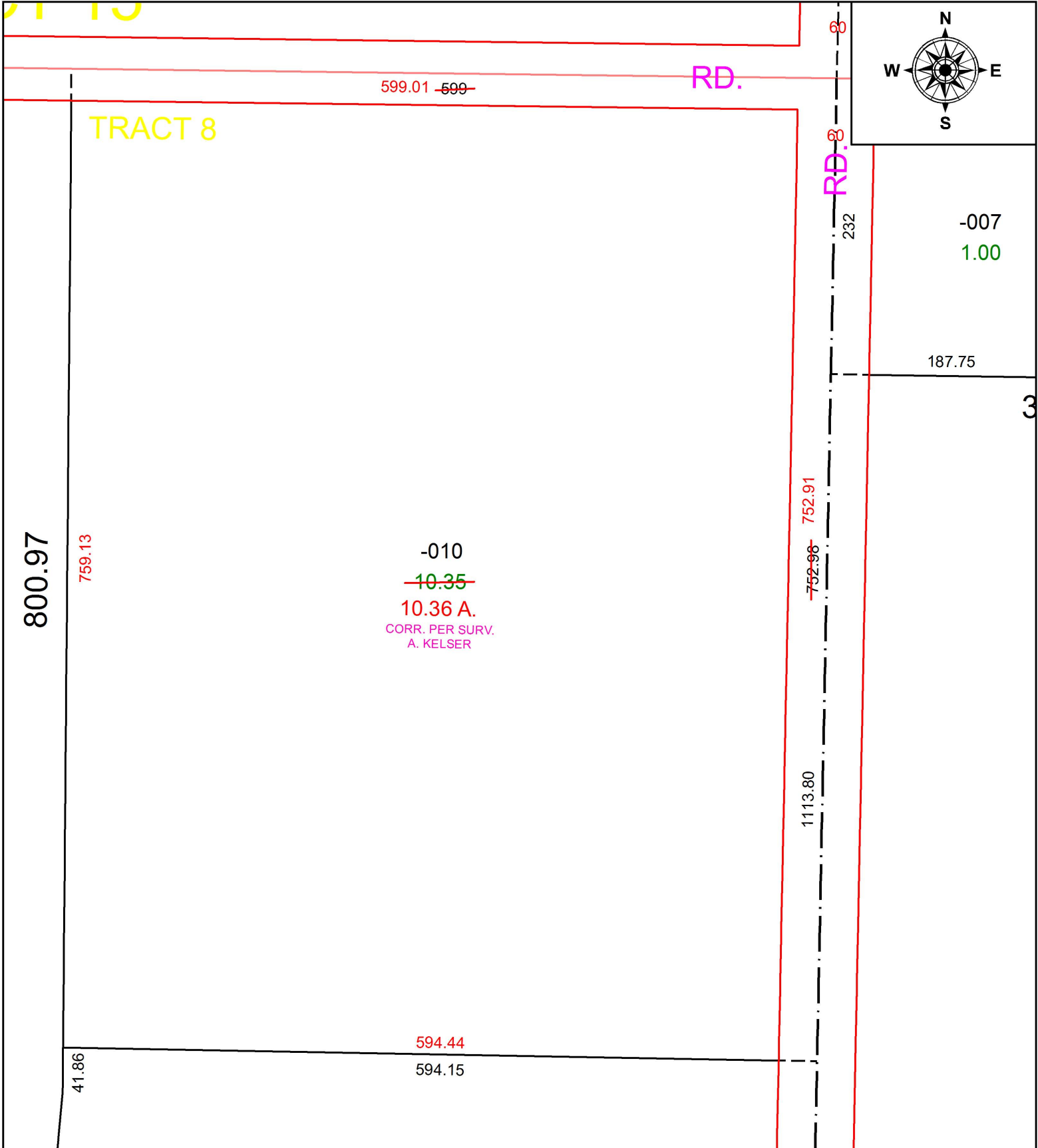

SPLITS/DEEDS PROCESSED
 LORAIN COUNTY TAX MAP DEPARTMENT
 226 MIDDLE AVE. ELYRIA, OH

SURVEYED BY: ALEX KELSER
 CLOSURE: 1: 33,000
 MAP PAGE(S): 21-08-002
 APPROVED BY: TJS DATE: 12/9/16
 SCALE: 1" = 200 PRIOR INSTRUMENT: 2016-0590698