

PARENT PARCEL: 06-26-075-000-031

CHILD PARCEL: 06-26-075-000-032, -033

STARTING POINT: INTERSECTION OF C/L OF BROAD ST. AND C/L OF WEST AVE.

16-03564

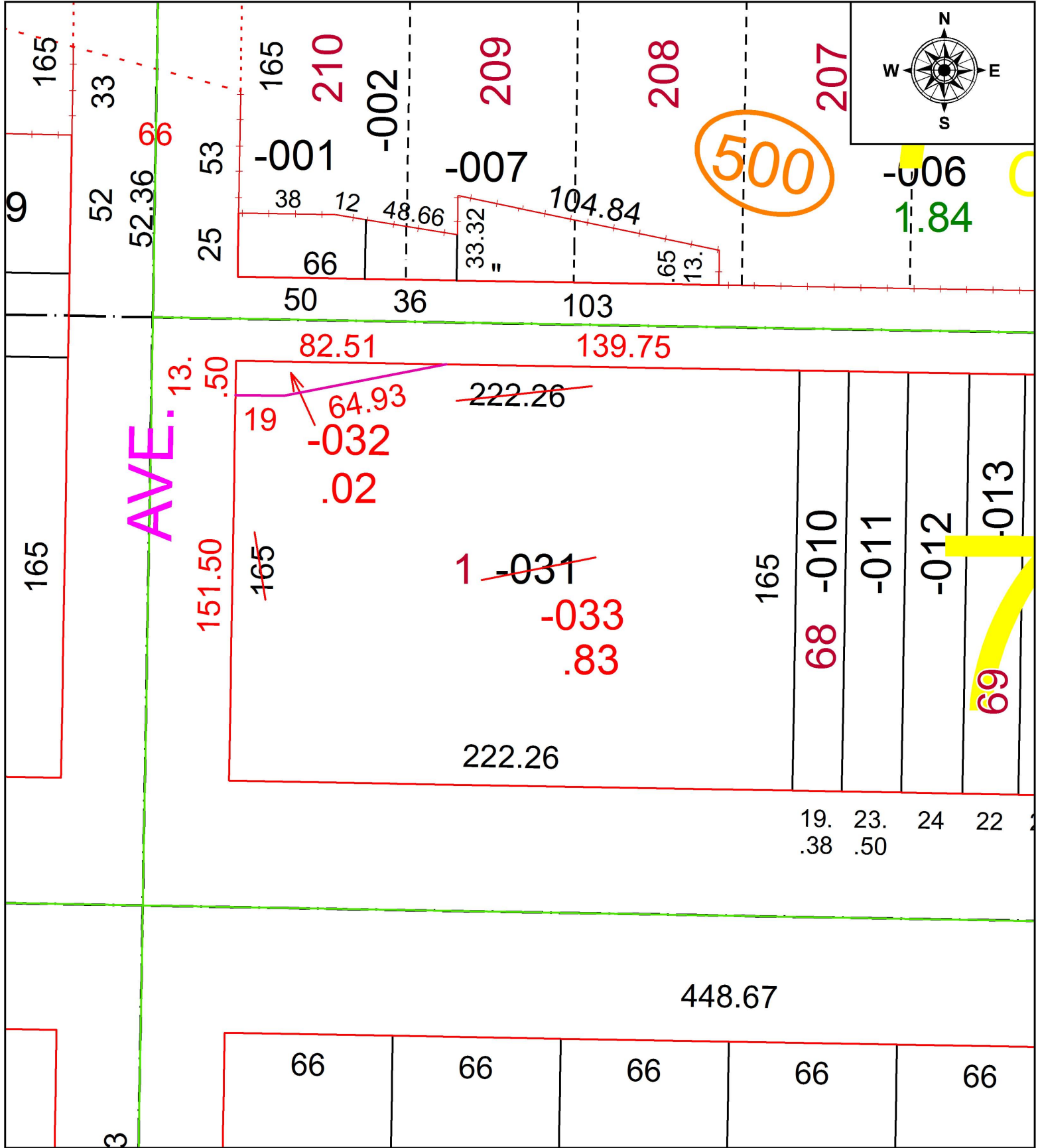

SPLITS/DEEDS PROCESSED
 LORAIN COUNTY TAX MAP DEPARTMENT
 226 MIDDLE AVE. ELYRIA, OH

SURVEYED BY: MICHAEL A. ACKERMAN
 CLOSURE: 1: 146,895
 MAP PAGE(S): 6-119
 APPROVED BY: RRM DATE: 8-31-16
 SCALE: 1" = 50 PRIOR INSTRUMENT: 20140528328