

PARENT PARCEL: 07-00-013-000-077, -078

CHILD PARCEL: 07-00-013-000-456 THRU -467

STARTING POINT: INTERSECTION OF C/L OF ISLAND RD. AND C/L OF BRAEMORE DR.

16-03561

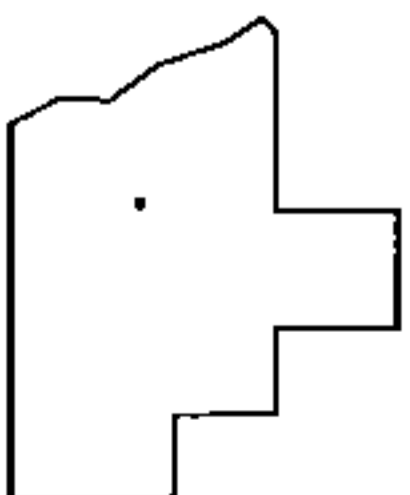
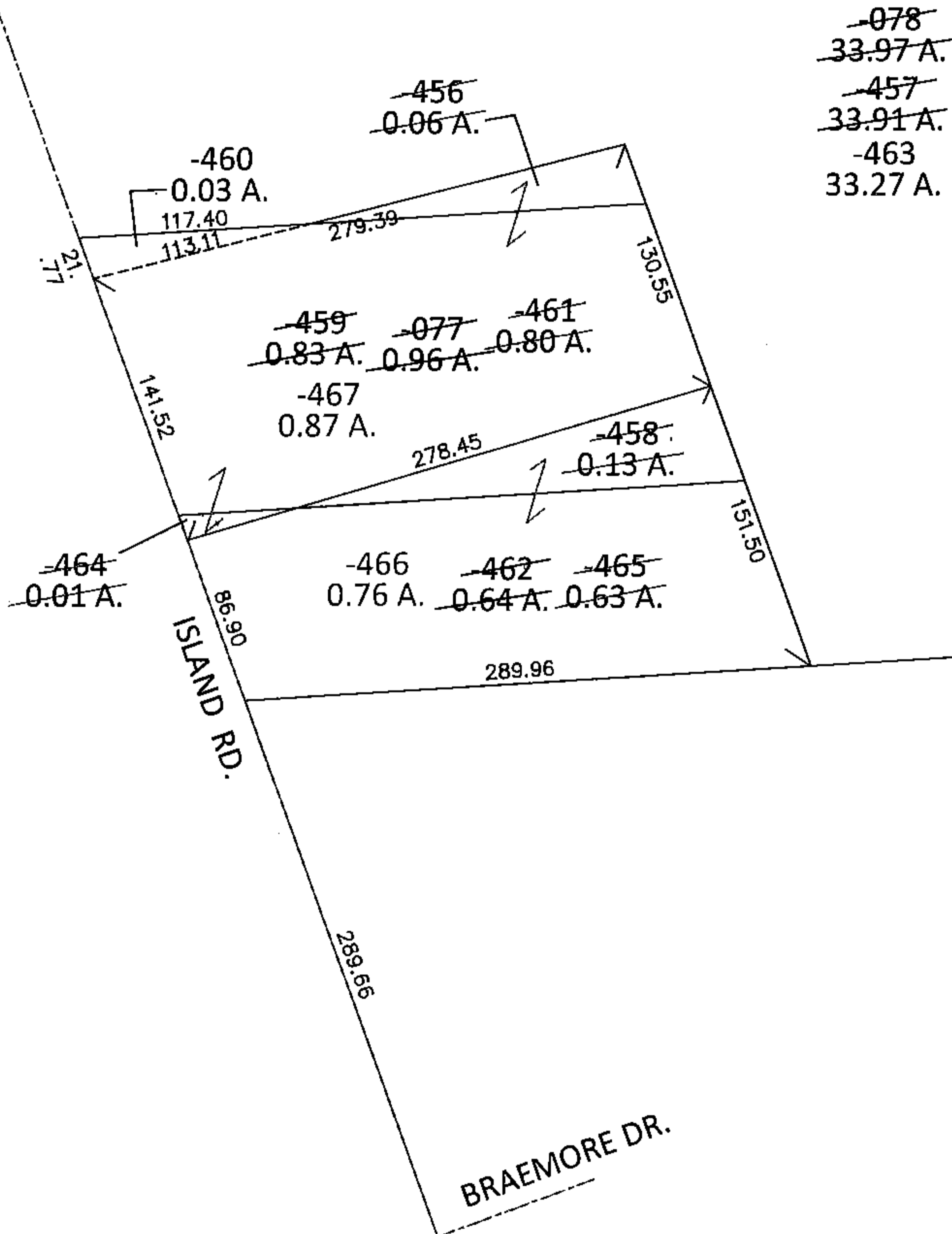
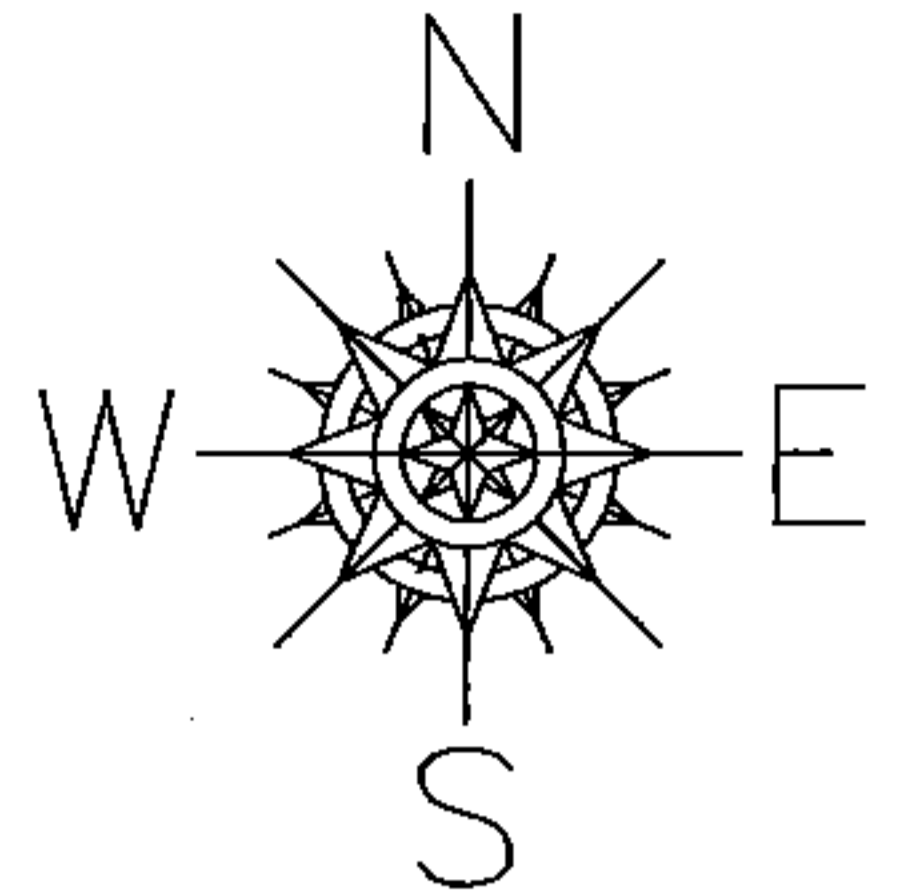

**SPLITS/DEEDS PROCESSED**

LORAIN COUNTY TAX MAP DEPARTMENT  
226 MIDDLE AVE. ELYRIA, OHIO

SURVEYED BY: THOMAS A. SIMON

CLOSURE: 1:85,782

MAP PAGE(S): 7-00-013

APPROVED BY: RRM DATE: 9-7-16

SCALE: 1"= 100 PRIOR INST.: 20020897001