

PARENT PARCEL: 04-00-023-107-025

CHILD PARCEL: XX-XX-XXX-XXX-XXX

STARTING POINT: INTERSECTION OF C/L OF KENSINGTON DR. AND C/L OF RIEGELSBERGER RD.

16-03557-D

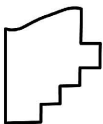
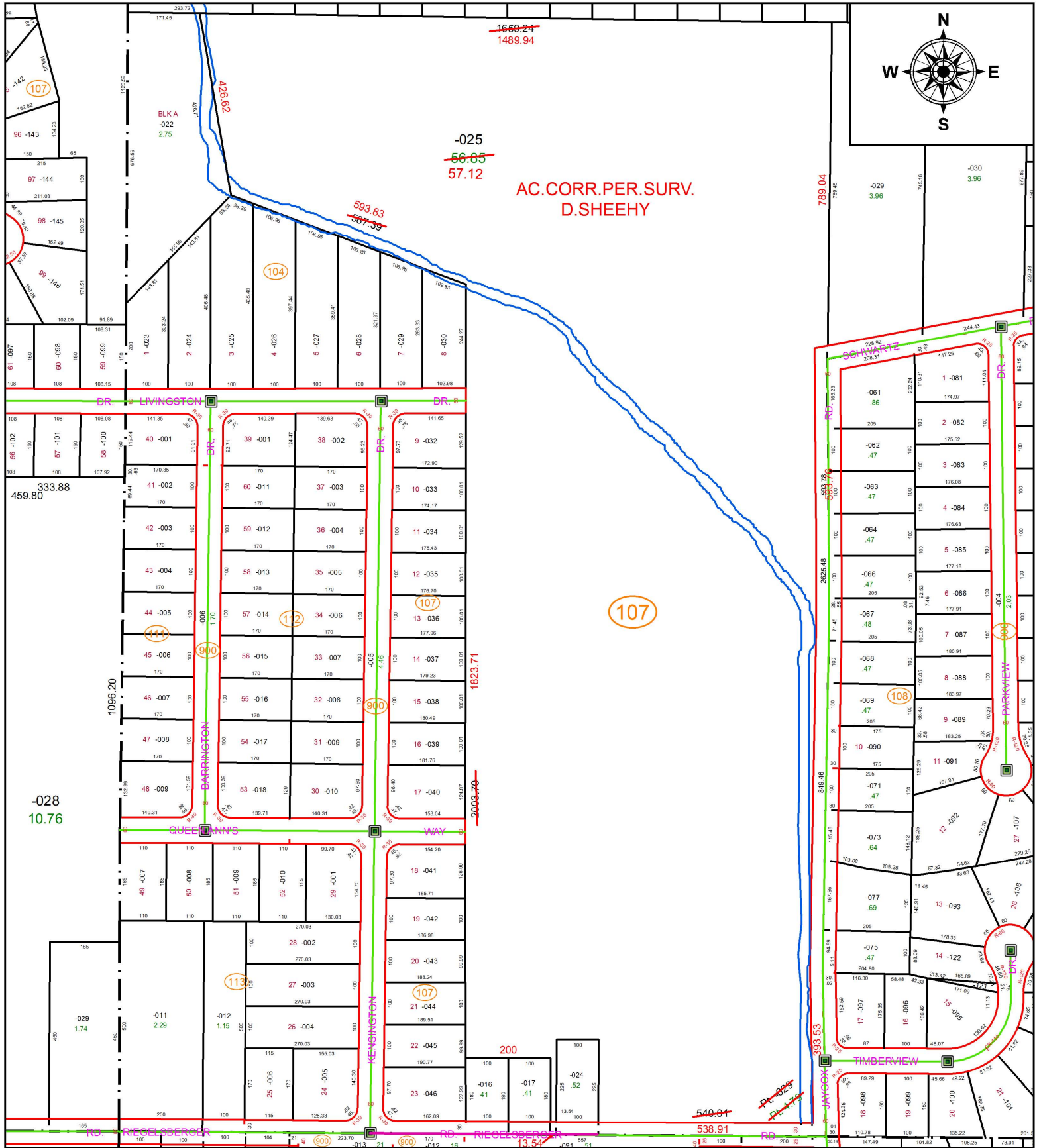

SPLITS/DEEDS PROCESSED
 LORAIN COUNTY TAX MAP DEPARTMENT
 226 MIDDLE AVE. ELYRIA, OH

SURVEYED BY: DONALD F. SHEEHY
 CLOSURE: 1: 1,411,621
 MAP PAGE(S): 4-00-023
 APPROVED BY: RRM DATE: 11/18/16
 SCALE: 1" = 300 PRIOR INSTRUMENT: 20160576365