

PARENT PARCEL: 21-17-022-000-003

CHILD PARCEL: XX-XX-XXX-XXX-XXX

STARTING POINT: INTERSECTION OF C/L OF NEW LONDON EASTERN RD. AND C/L OF HAWLEY RD.

16-03543-D

22

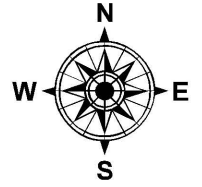

MAP CORRECTION ONLY
CORR. PER SURVEY L.BENDER

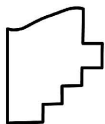
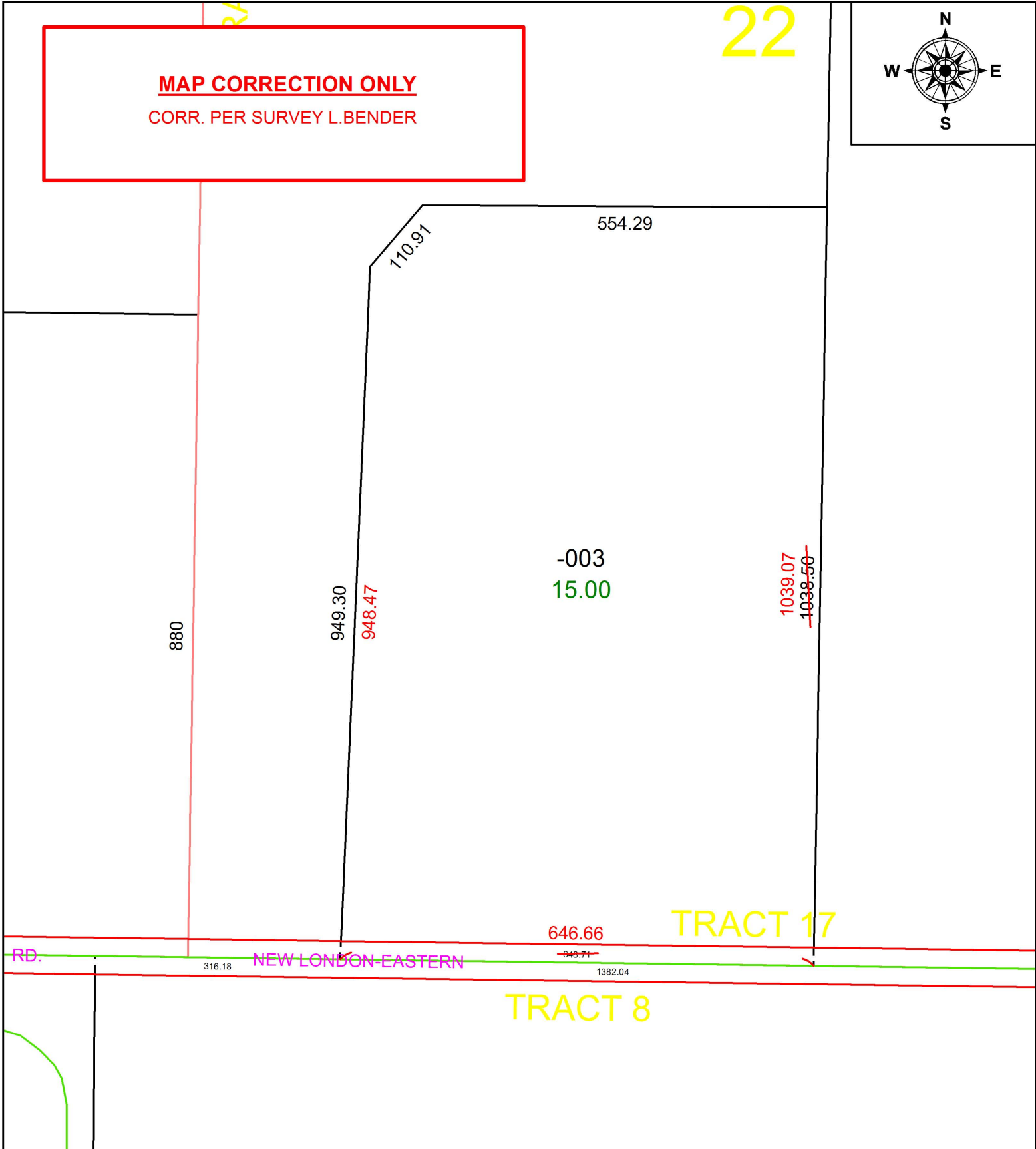

SPLITS/DEEDS PROCESSED
LORAIN COUNTY TAX MAP DEPARTMENT
226 MIDDLE AVE. ELYRIA, OH

SURVEYED BY: LOWELL E. BENDER

CLOSURE: 1: 454,235

MAP PAGE(S): 21-H

APPROVED BY: RRM DATE: 10-20-16

SCALE: 1" = 175 PRIOR INSTRUMENT: DV 1144/365