PARENT PARCEL: 04-00-013-000-003, -004

CHILD PARCEL: 04-00-013-000-576 THRU -578

STARTING POINT: CENTERLINE OF RIEGELSBERGER RD & CENTER RD

16-03542

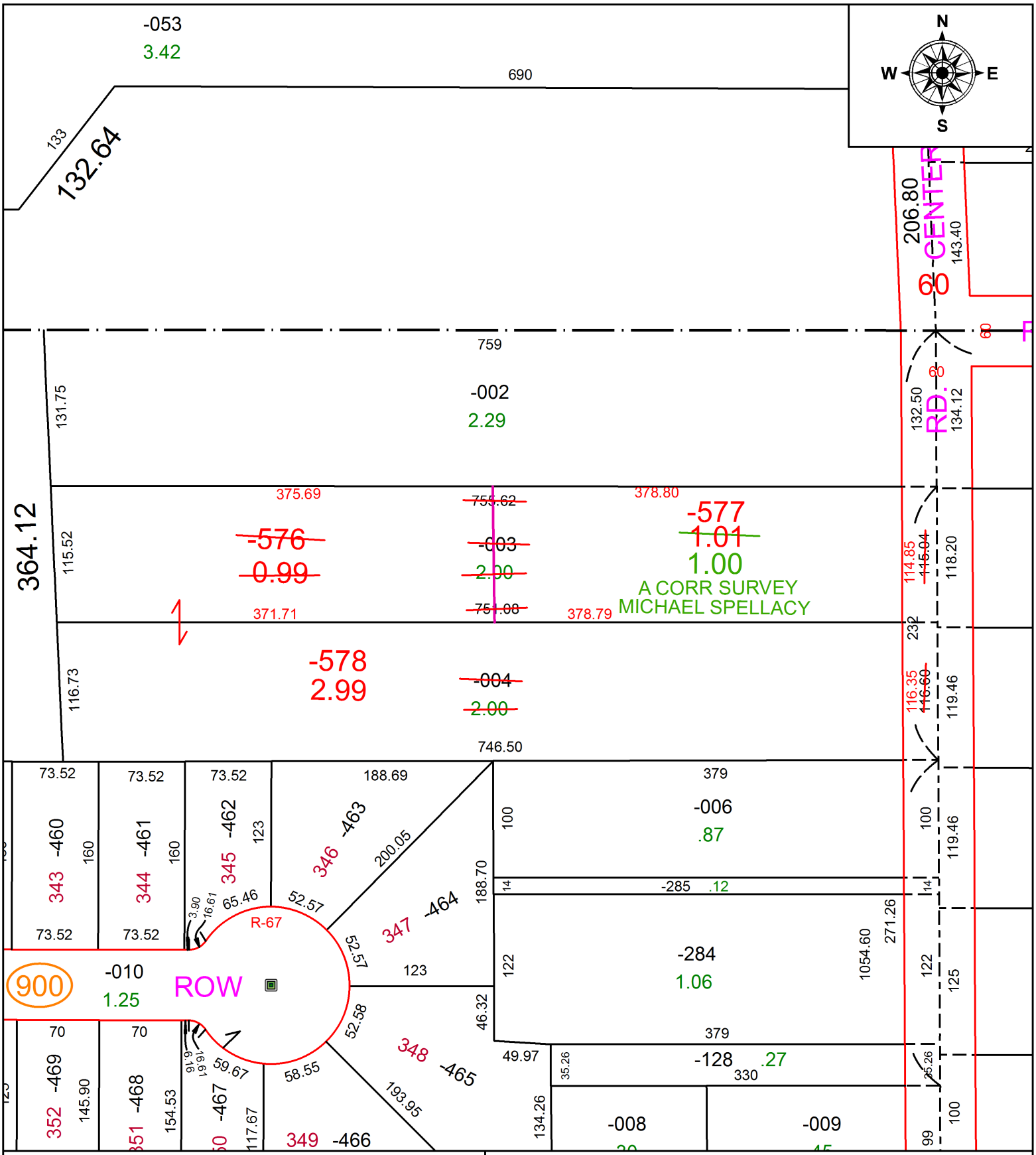

SPLITS/DEEDS PROCESSED

LORAIN COUNTY TAX MAP DEPARTMENT
226 MIDDLE AVE. ELYRIA, OH

SURVEYED BY: MICHAEL SPELLACY

CLOSURE: 1: 33,000

MAP PAGE(S): 04-00-013

APPOVED BY: JAH **DATE:** 07-25-2016

SCALE: 1 in = 108 ft **PRIOR INSTRUMENT:** 20160592437