

PARENT PARCEL: 03-00-068-000-004

CHILD PARCEL: XX-XX-XXX-XXX-XXX

STARTING POINT: SOUTHWEST CORNER OF LAND CONVEYED TO NORFOLK & WESTERN RAILWAY CO.

16-03542-D

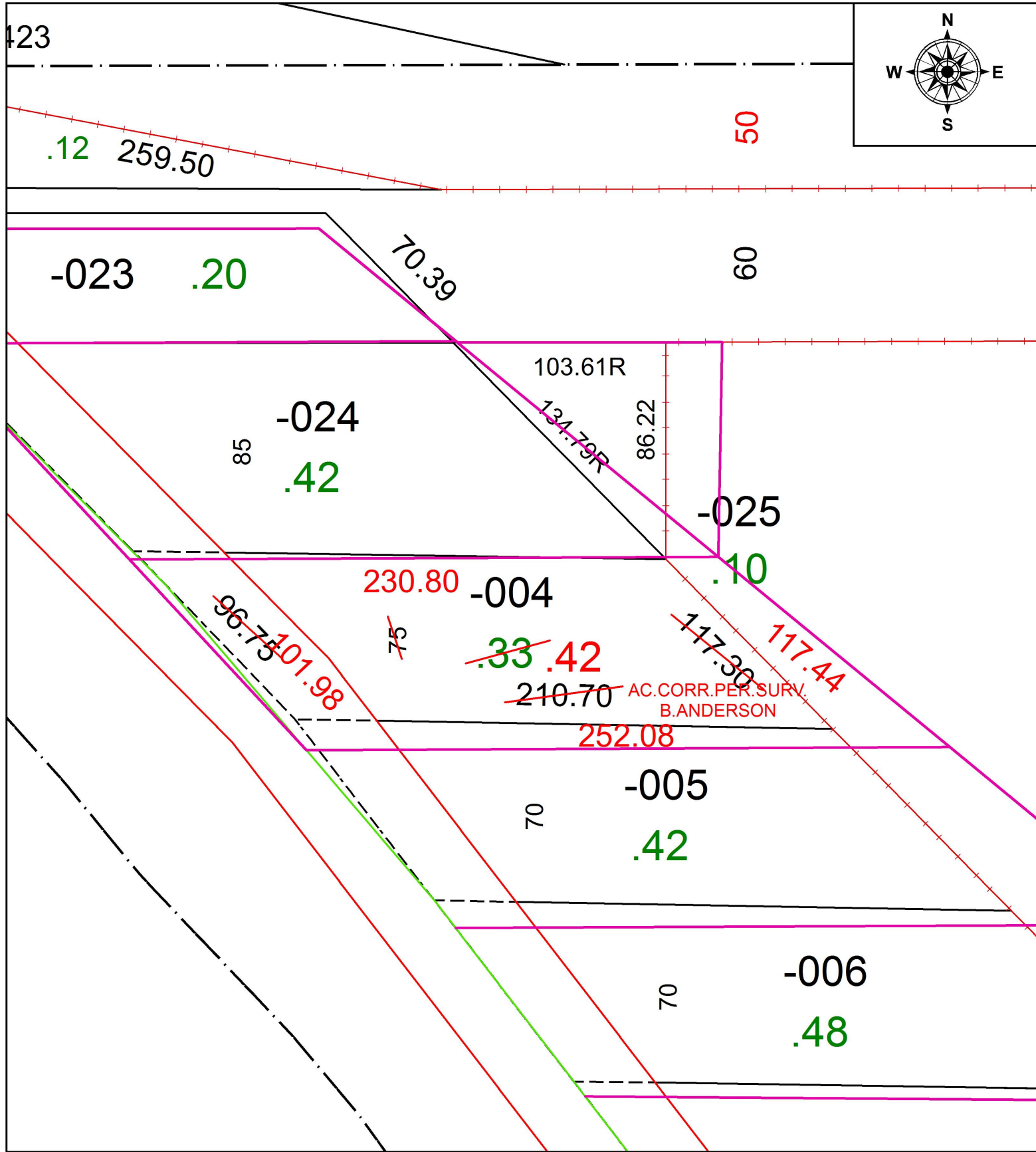
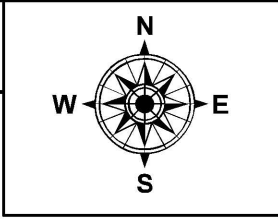

SPLITS/DEEDS PROCESSED
LORAIN COUNTY TAX MAP DEPARTMENT
226 MIDDLE AVE. ELYRIA, OH

SURVEYED BY: BRENT D. ANDERSON
CLOSURE: 1: 111,134
MAP PAGE(S): 3-00-068
APPROVED BY: RRM DATE: 10-17-16
SCALE: 1" = 50 PRIOR INSTRUMENT: 20160578664