

PARENT PARCEL: 11-00-038-000-002

CHILD PARCEL: 11-00-038-000-003 & -004

STARTING POINT: 1" I.P. MON. BOX, CL OF CAPEL RD. & CL OF ISLAND RD.

16-03539

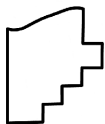
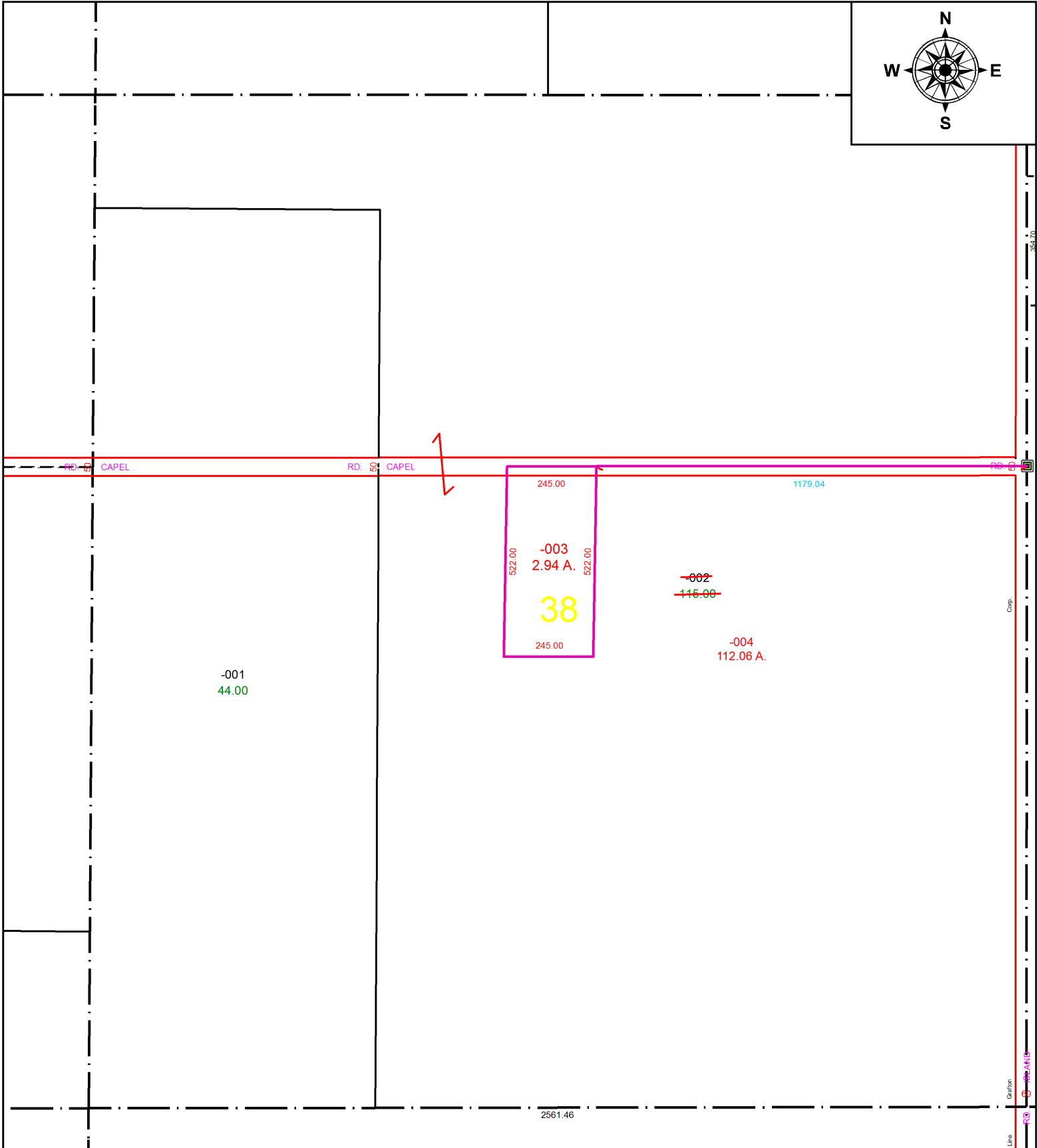
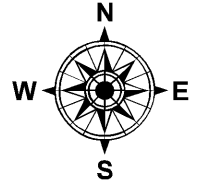

SPLITS/DEEDS PROCESSED
LORAIN COUNTY TAX MAP DEPARTMENT
226 MIDDLE AVE. ELYRIA, OH

SURVEYED BY: TIMOTHY D. HOZALSKI

CLOSURE: 1: 1,000,000

MAP PAGE(S): 11-00-038

APPROVED BY: TJS DATE: 7/14/16

SCALE: 1" = 350' PRIOR INSTRUMENT: DV 433/358