

PARENT PARCEL: 16-00-001-101-017

CHILD PARCEL: XX-XX-XXX-XXX-XXX

STARTING POINT: I.P. FD., CL OF PARSONS RD. & CL OF McALPIN CT.

16-03534-C

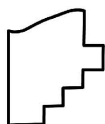
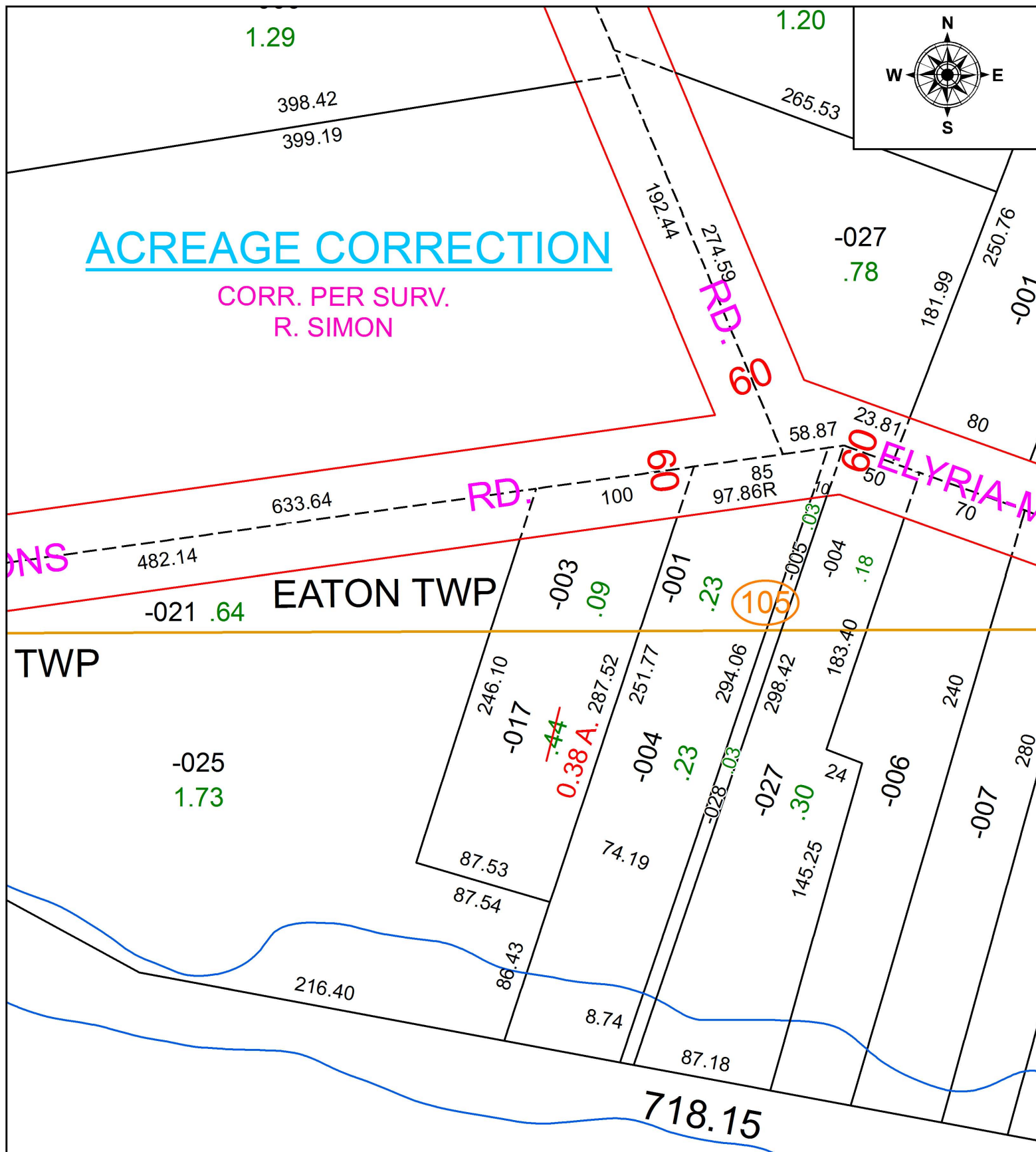

SPLITS/DEEDS PROCESSED
 LORAIN COUNTY TAX MAP DEPARTMENT
 226 MIDDLE AVE. ELYRIA, OH

SURVEYED BY: RODGER SIMON
 CLOSURE: 1: 33,000
 MAP PAGE(S): 16-00-001
 APPROVED BY: TJS DATE: 11/4/16
 SCALE: 1" = 80 PRIOR INSTRUMENT: 1995-0377715