

PARENT PARCEL: 19-05-014-000-007

CHILD PARCEL: 19-05-014-000-010,-011

STARTING POINT: NORTHEAST CORNER OF LAND CONVEYED TO LEON E. & ESTHER HASTINGS

16-03531-U

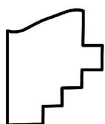
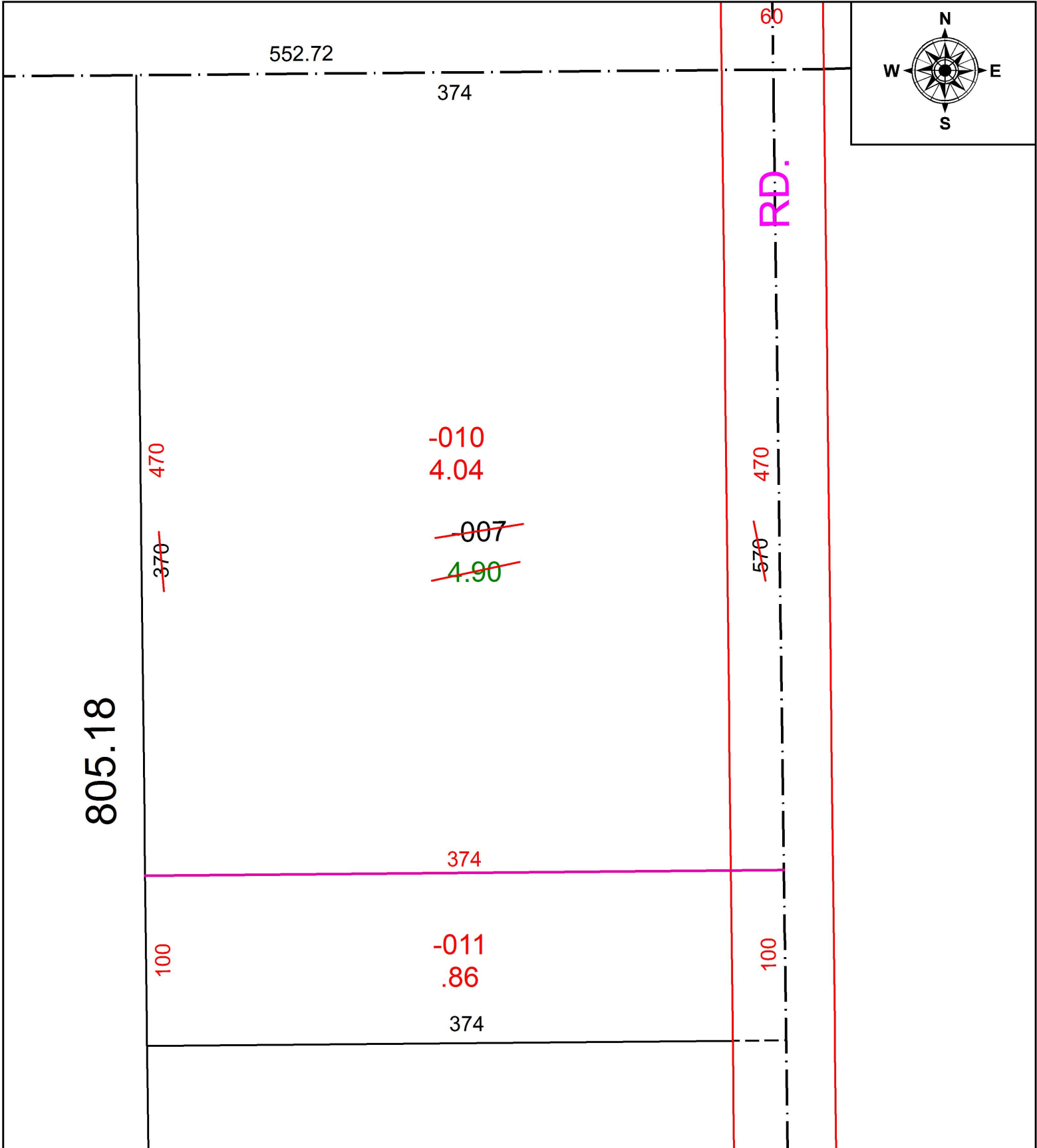

**SPLITS/DEEDS PROCESSED**  
 LORAIN COUNTY TAX MAP DEPARTMENT  
 226 MIDDLE AVE. ELYRIA, OH

SURVEYED BY: \_\_\_\_\_ N/A  
 CLOSURE: \_\_\_\_\_ N/A  
 MAP PAGE(S): \_\_\_\_\_ 19-A  
 APPROVED BY: \_\_\_\_\_ RRM DATE: \_\_\_\_\_ 10-3-16  
 SCALE: \_\_\_\_\_ 1" = 75' PRIOR INSTRUMENT: \_\_\_\_\_ DV 186/906