

PARENT PARCEL: 01-00-063-000-011

CHILD PARCEL: 01-00-063-000-050, -051, -052

STARTING POINT: CENTERLINE OF GORE ORPHANGE RD & NORTH RIDGE RD

16-03518

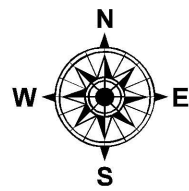
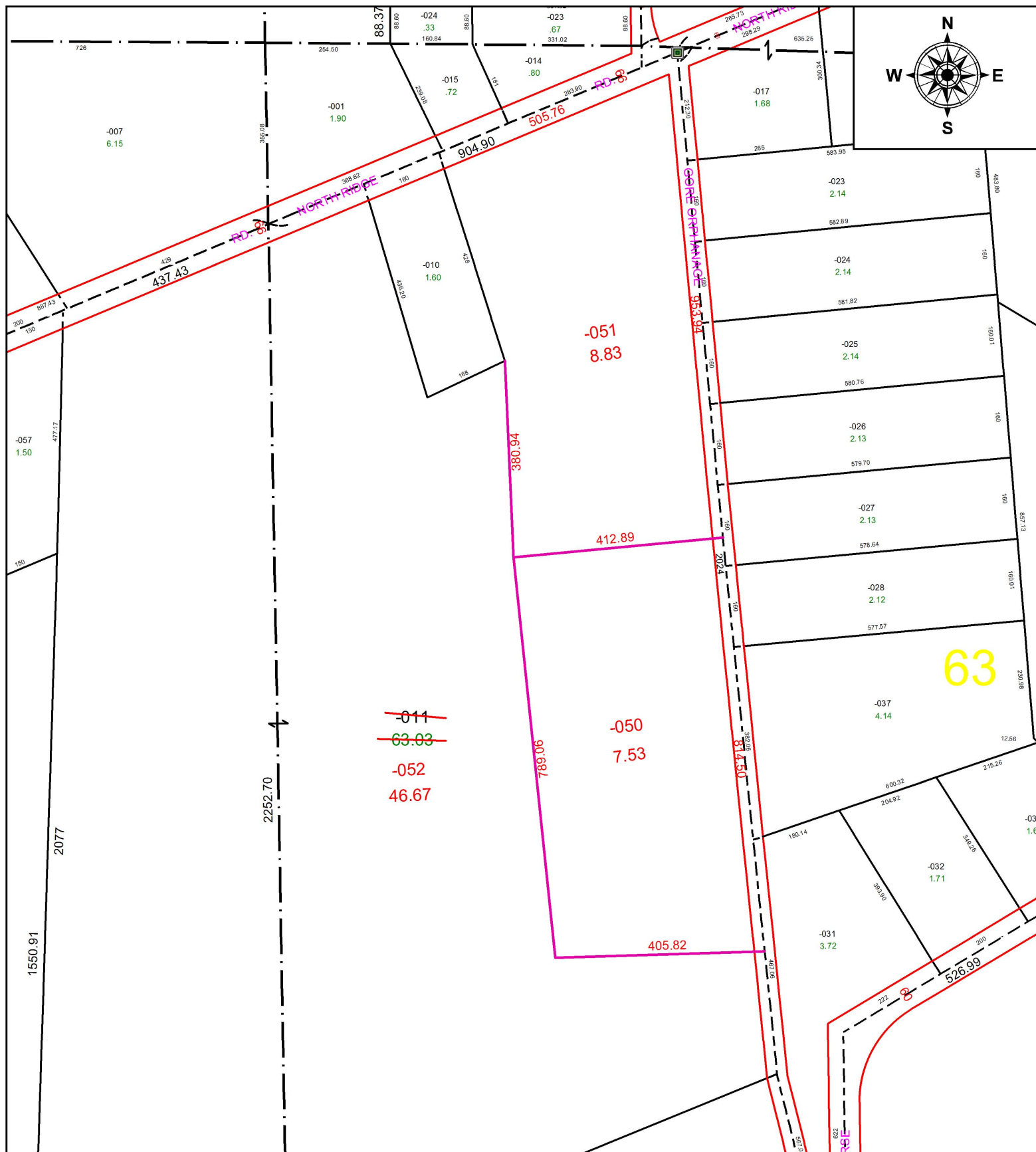

63

~~-011~~
~~63.03~~
 -052
 46.67

-051
 8.83

-050
 7.53

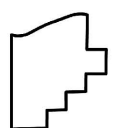

SPLITS/DEEDS PROCESSED
 LORAIN COUNTY TAX MAP DEPARTMENT
 226 MIDDLE AVE. ELYRIA, OH

SURVEYED BY: THOMAS SIMON
 CLOSURE: 1:635341
 MAP PAGE(S): 1-1
 APPROVED BY: JAH DATE: 05/12/2016
 SCALE: 1 in = 250 ft PRIOR INSTRUMENT: 20050102932