

PARENT PARCEL: 05-00-021-102-006

CHILD PARCEL: 05-00-021-102-040, --041

STARTING POINT: INTERSECTION OF C/L OF COOPER FOSTER PARK RD, AND C/L OF KOLBE RD.

16-03503-U

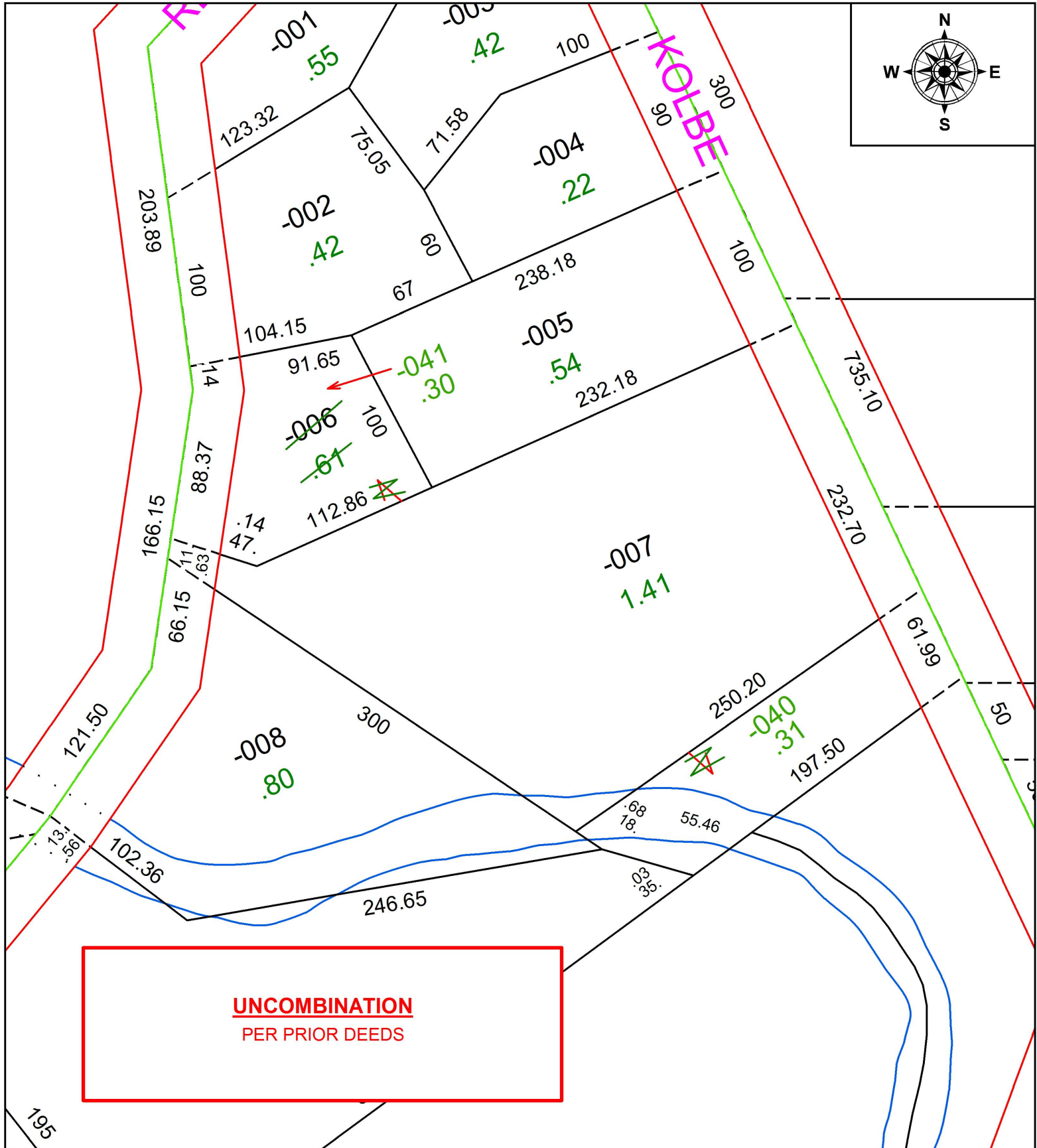

**UNCOMBINATION**  
PER PRIOR DEEDS



**SPLITS/DEEDS PROCESSED**  
LORAIN COUNTY TAX MAP DEPARTMENT  
226 MIDDLE AVE. ELYRIA, OH

SURVEYED BY: \_\_\_\_\_ N/A  
CLOSURE: 1: 11,000  
MAP PAGE(S): 5-00-021  
APPROVED BY: RRM DATE: 2-25-16  
SCALE: 1" = 50' PRIOR INSTRUMENT: OR 1379/568