

PARENT PARCEL: 09-00-109-000-016

CHILD PARCEL: 09-00-109-000-024, -025

STARTING POINT: INTERSECTION OF O.L. 109 & CENTERLINE OF WEST RD

16-03499

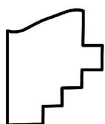
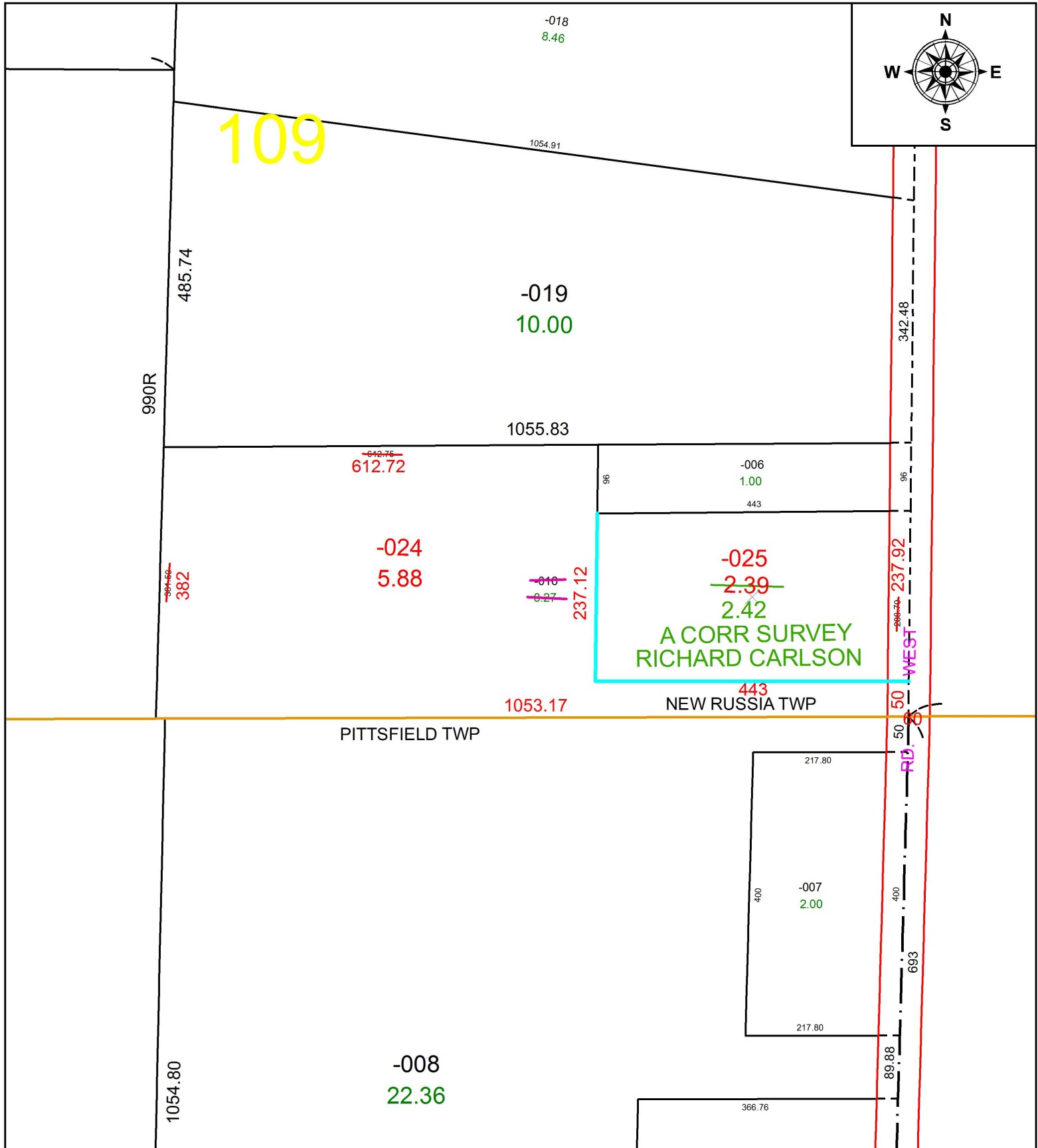

**SPLITS/DEEDS PROCESSED**  
 LORAIN COUNTY TAX MAP DEPARTMENT  
 226 MIDDLE AVE. ELYRIA, OH

**SURVEYED BY:** RICHARD CARLSON  
**CLOSURE:** 1:254729  
**MAP PAGE(S):** 09-00-109  
**APPROVED BY:** JAH **DATE:** 3/29/2016  
**SCALE:** 1 in = 180 ft **PRIOR INSTRUMENT:** 2013-0458866