

PARENT PARCEL: 11-00-026-000-033

CHILD PARCEL: 11-00-026-000-090, -091

16-03496

STARTING POINT: CENTERLINE OF ROYALTON RD & ISLAND RD

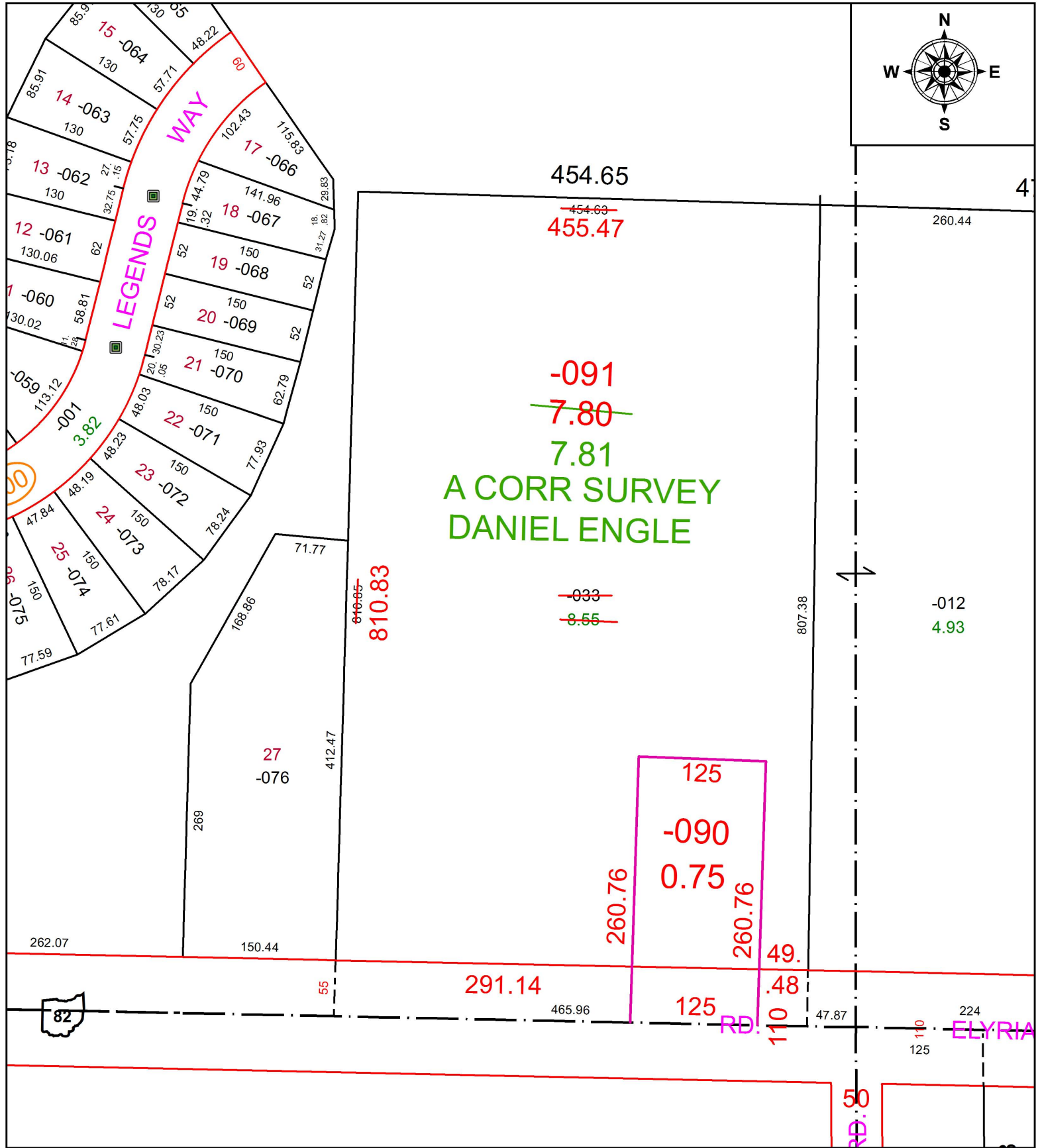

-091
~~7.80~~
 7.81
 A CORR SURVEY
 DANIEL ENGLE

SPLITS/DEEDS PROCESSED
 LORAIN COUNTY TAX MAP DEPARTMENT
 226 MIDDLE AVE. ELYRIA, OH

SURVEYED BY: DANIEL ENGLE
 CLOSURE: 1:67810
 MAP PAGE(S): 11-00-026
 APPROVED BY: JAH DATE: 05-13-2016
 SCALE: 1 in = 125 ft PRIOR INSTRUMENT: 20020816684