

PARENT PARCEL: 17-06-023-000-007

CHILD PARCEL: 17-06-023-000-008, -009

STARTING POINT: INTERSECTION OF C/L OF JONES RD. AND C/L OF ANDERSON RD.

16-03493

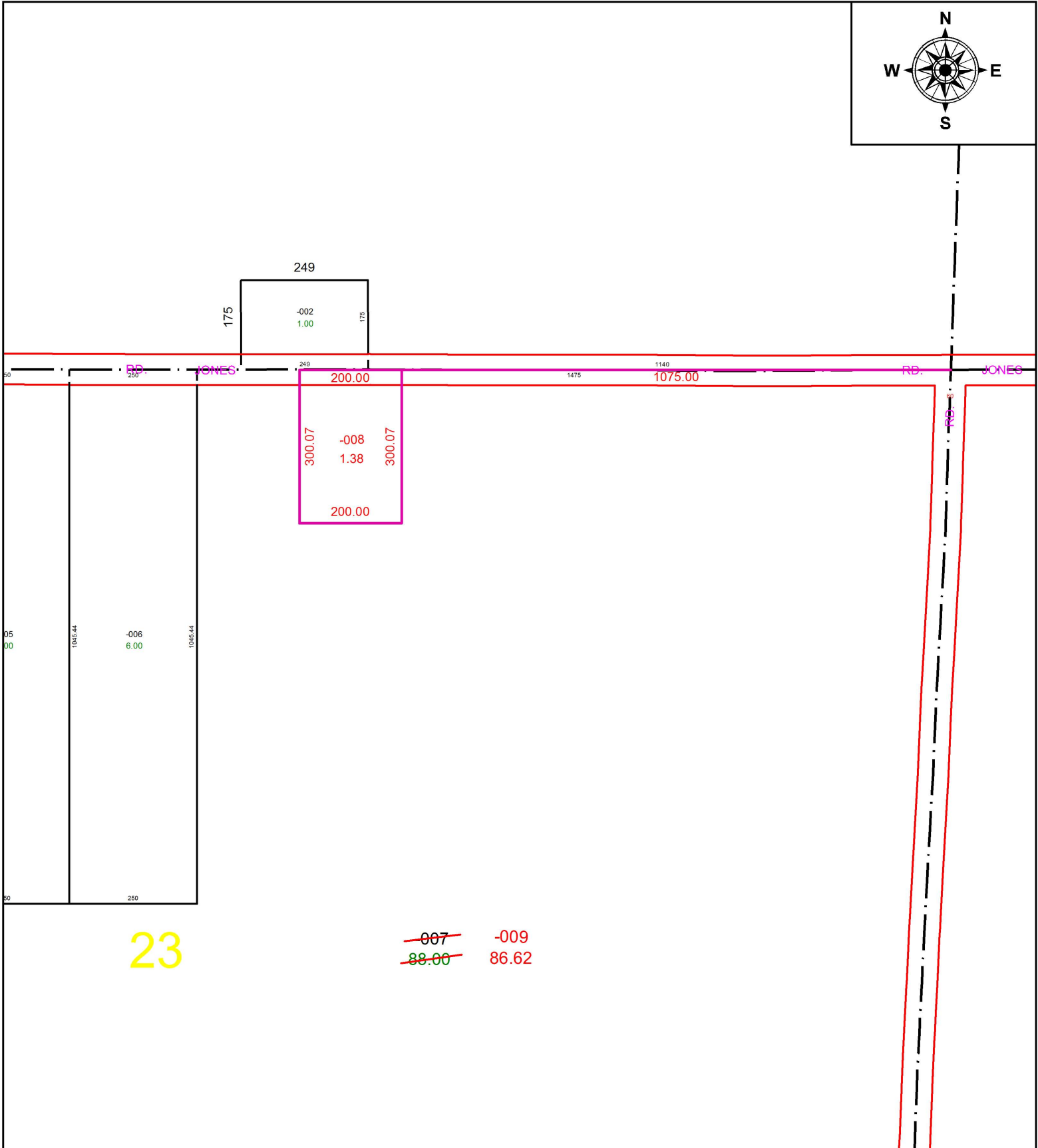
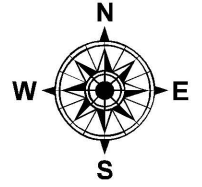

**SPLITS/DEEDS PROCESSED**  
 LORAIN COUNTY TAX MAP DEPARTMENT  
 226 MIDDLE AVE. ELYRIA, OH

SURVEYED BY: RICHARD D. CARLSON

CLOSURE: 1:640,000

MAP PAGE(S): 17-G

APPROVED BY: RRM DATE: 3-21-16

SCALE: 1" = 250 PRIOR INSTRUMENT: 20100353658