

PARENT PARCEL: 06-25-032-105-006
 CHILD PARCEL: 06-25-032-105-027, -028
 STARTING POINT:

16-03491-U

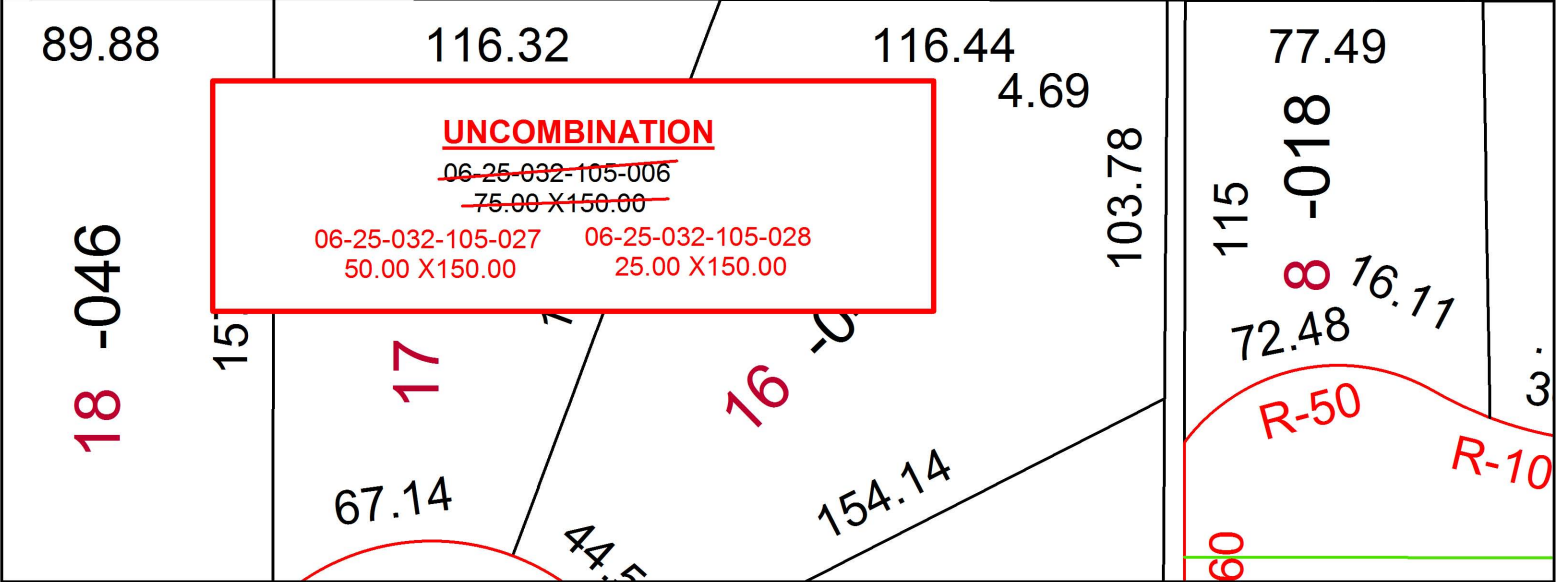

UNCOMBINATION
~~06-25-032-105-006~~
~~75.00 X 150.00~~
 06-25-032-105-027 06-25-032-105-028
 50.00 X 150.00 25.00 X 150.00

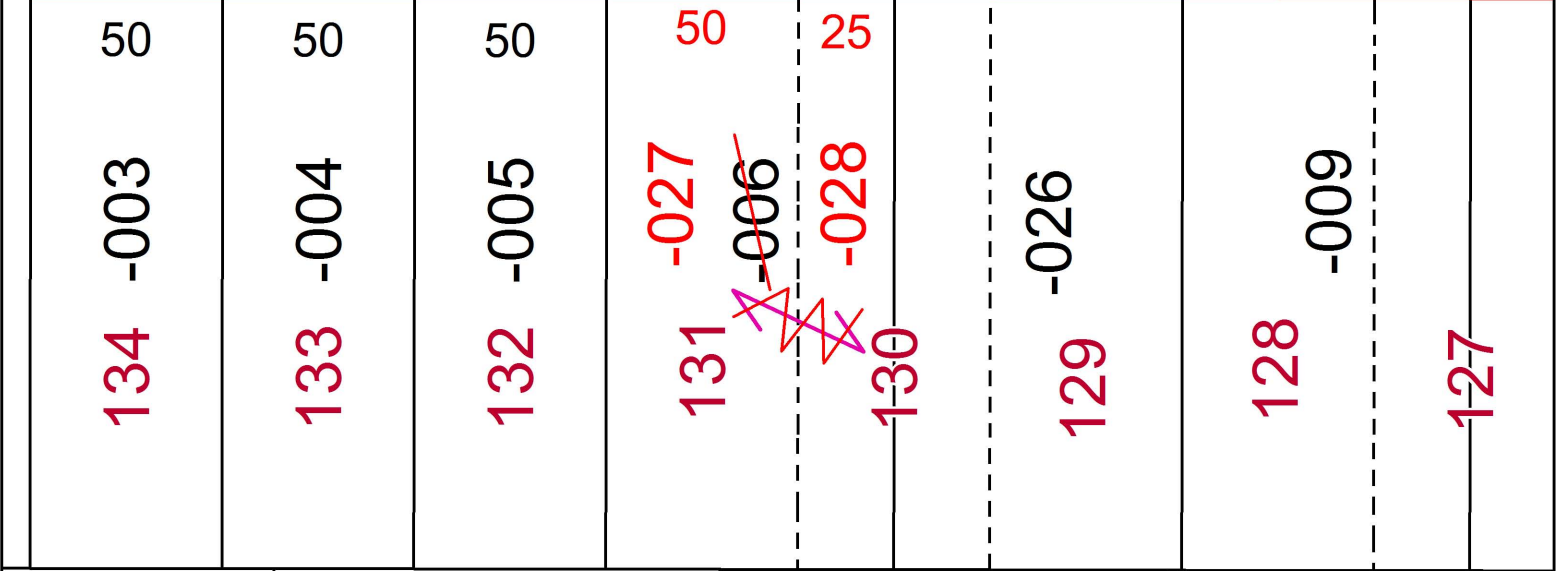
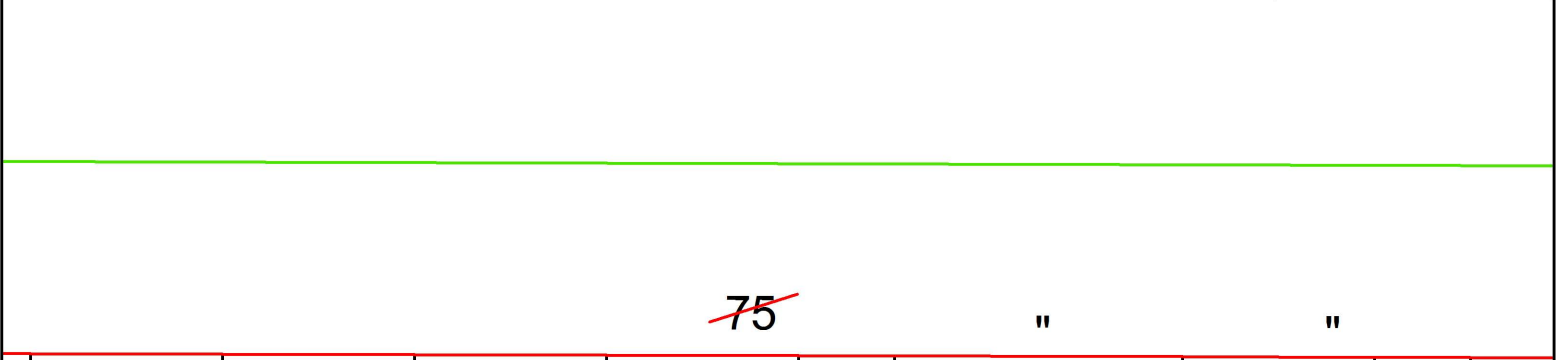
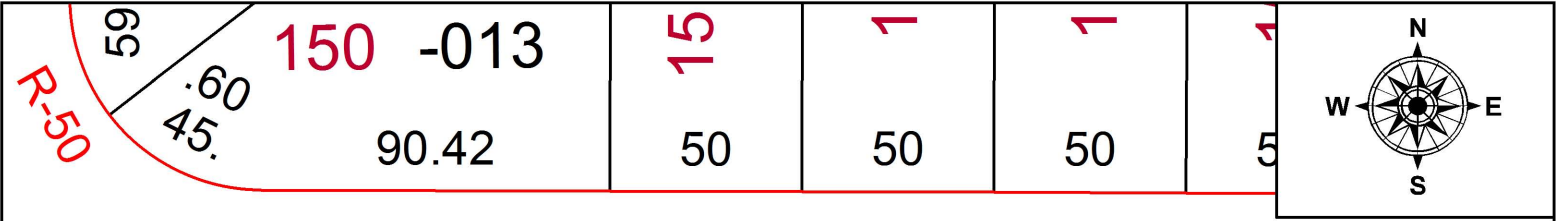

SPLITS/DEEDS PROCESSED
 LORAIN COUNTY TAX MAP DEPARTMENT
 226 MIDDLE AVE. ELYRIA, OH

SURVEYED BY: _____ N/A
 CLOSURE: _____ N/A
 MAP PAGE(S): _____ 6-68
 APPROVED BY: _____ RRM DATE: _____ 7-29-16
 SCALE: _____ 1" = 50 PRIOR INSTRUMENT: _____ OR 1294/575