

PARENT PARCEL: 19-03-015-000-018, -020, -017

CHILD PARCEL: 19-03-015-000-037, -038, -039

STARTING POINT: INTERSECTION OF SOUTHERLY LINE OF O.L. 15 & INDIAN HOLLOW RD

16-03488

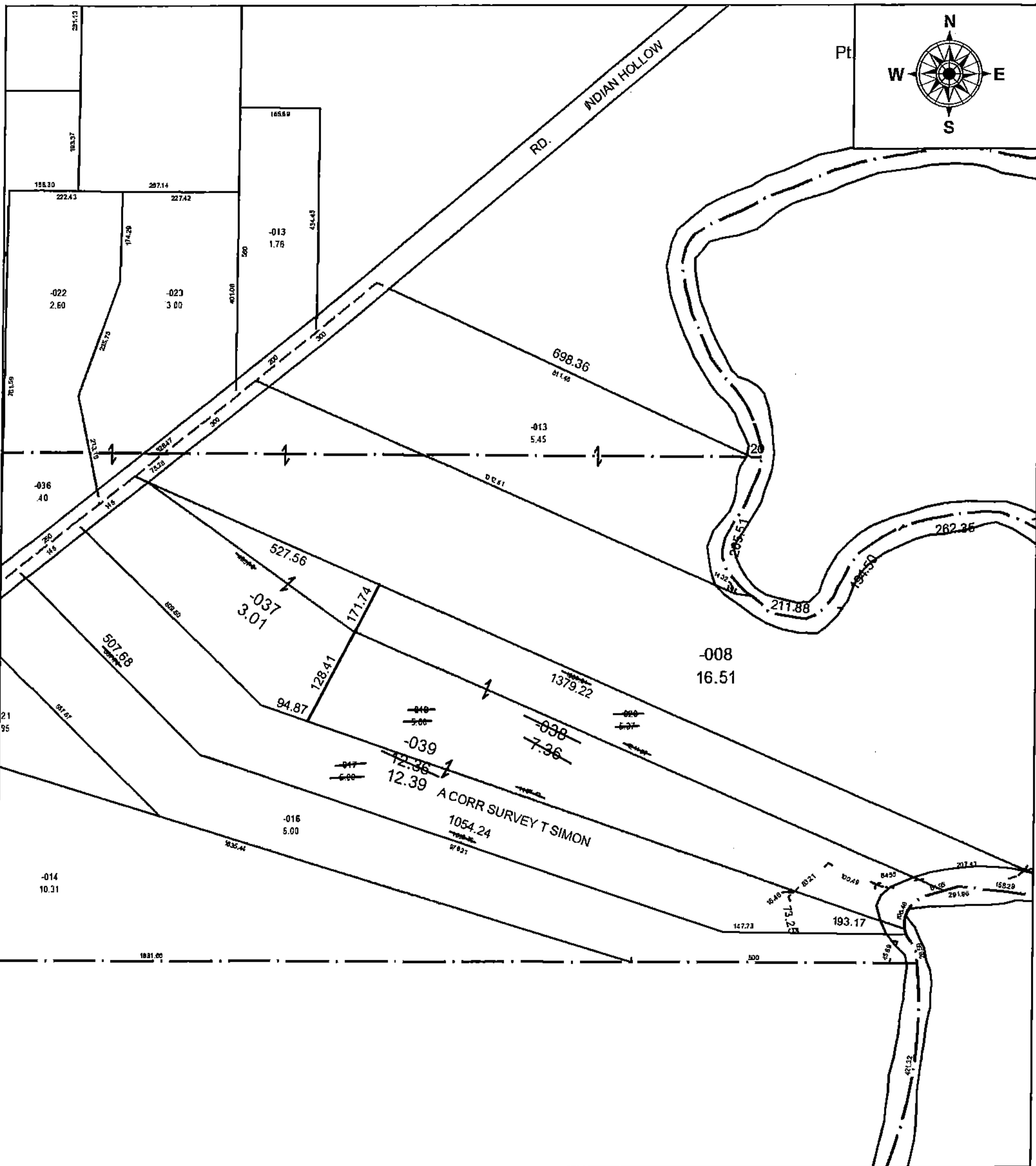

**SPLITS/DEEDS PROCESSED**  
 LORAIN COUNTY TAX MAP DEPARTMENT  
 226 MIDDLE AVE. ELYRIA, OH

SURVEYED BY: THOMAS SIMON  
 CLOSURE: 1:182154  
 MAP PAGE(S): 19-G  
 APPROVED BY: JAH DATE: 03/11/2016  
 SCALE: 1 in = 250 ft PRIORITY INSTRUMENT: 20150562166