

PARENT PARCEL: 10-00-006-126-046

CHILD PARCEL: XX-XX-XXX-XXX-XXX

STARTING POINT: INTERSECTION OF C/L OF OVERLOOK DR. AND C/L OF GRAFTON RD.

16-03488-X

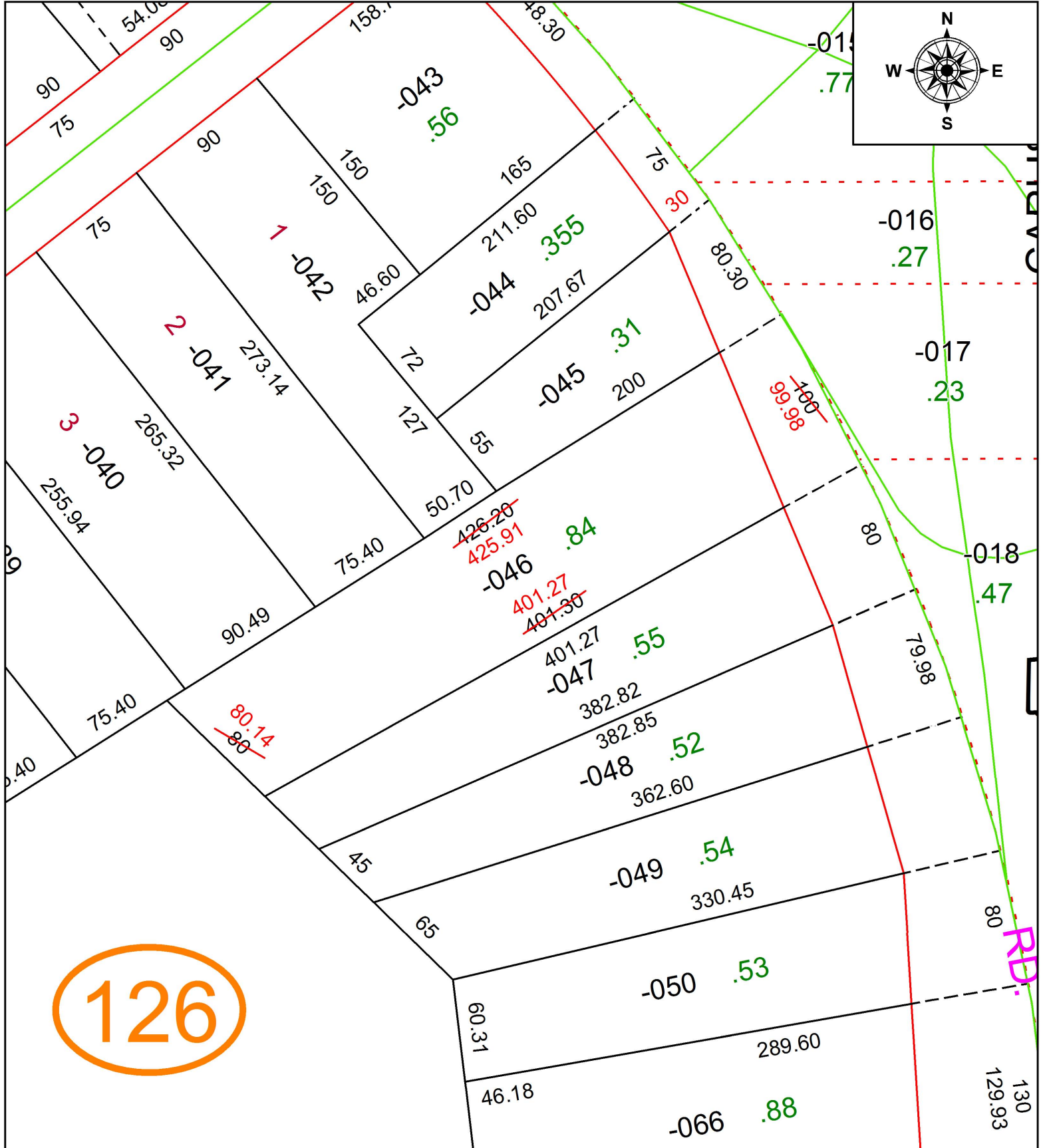

SPLITS/DEEDS PROCESSED
 LORAIN COUNTY TAX MAP DEPARTMENT
 226 MIDDLE AVE. ELYRIA, OH

SURVEYED BY: THOMAS A. SIMON
 CLOSURE: 1: 866,098
 MAP PAGE(S): 10-00-006
 APPROVED BY: RRM DATE: 7-28-16
 SCALE: 1" = 75' PRIOR INSTRUMENT: 20120441054