

PARENT PARCEL: 16-00-049-000-025

CHILD PARCEL: 16-00-049-000-026, -027

STARTING POINT: CENTERLINE OF WAKEMAN-LAGRANGE RD & COWLEY RD

16-03472

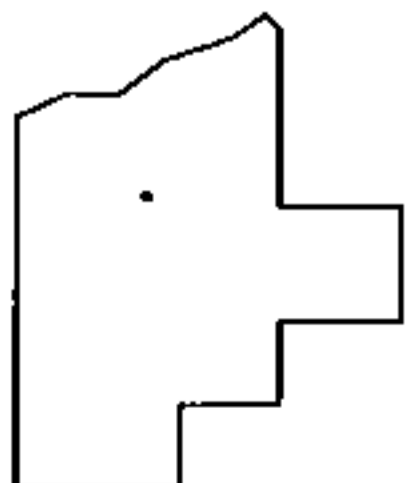
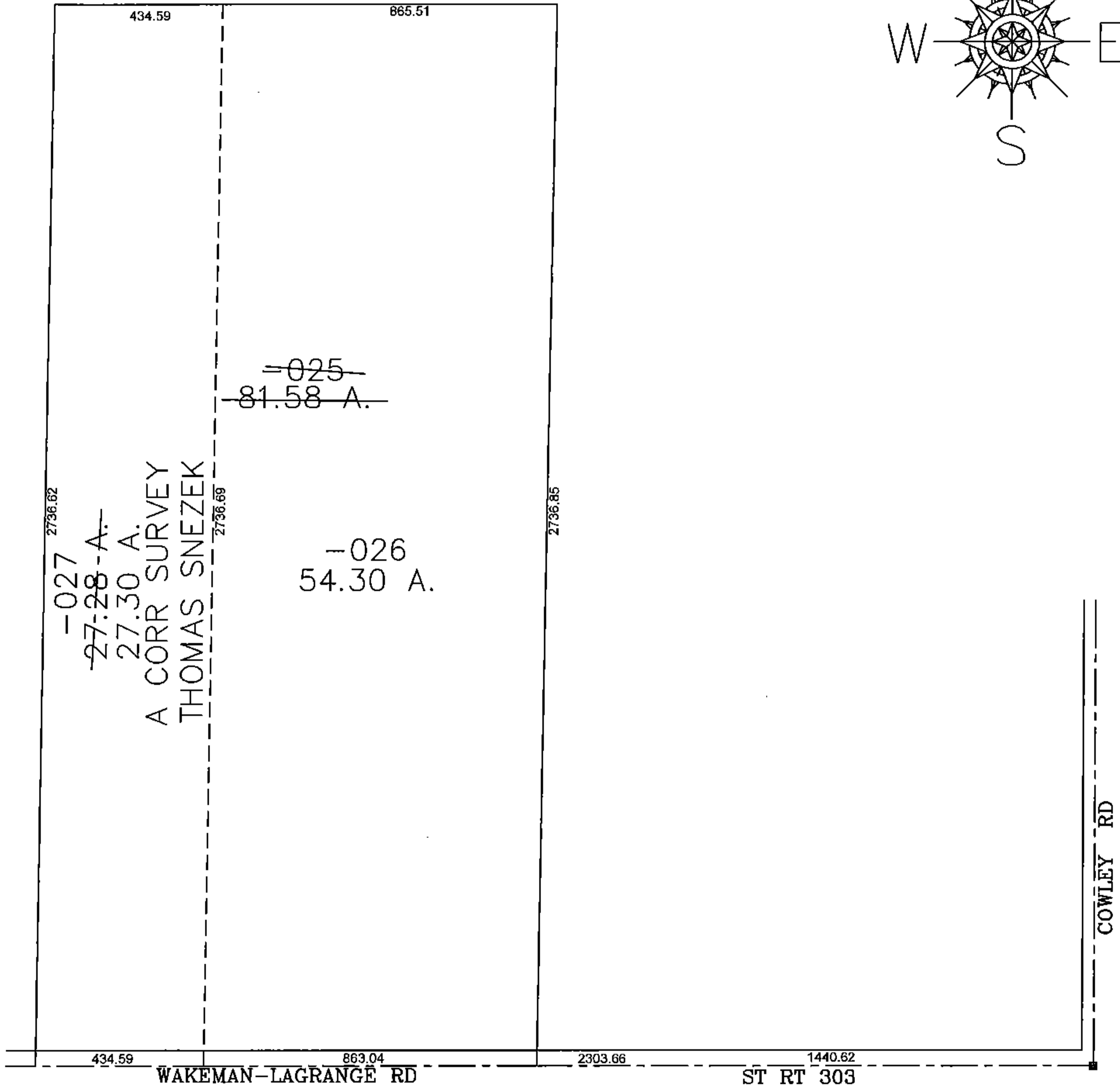
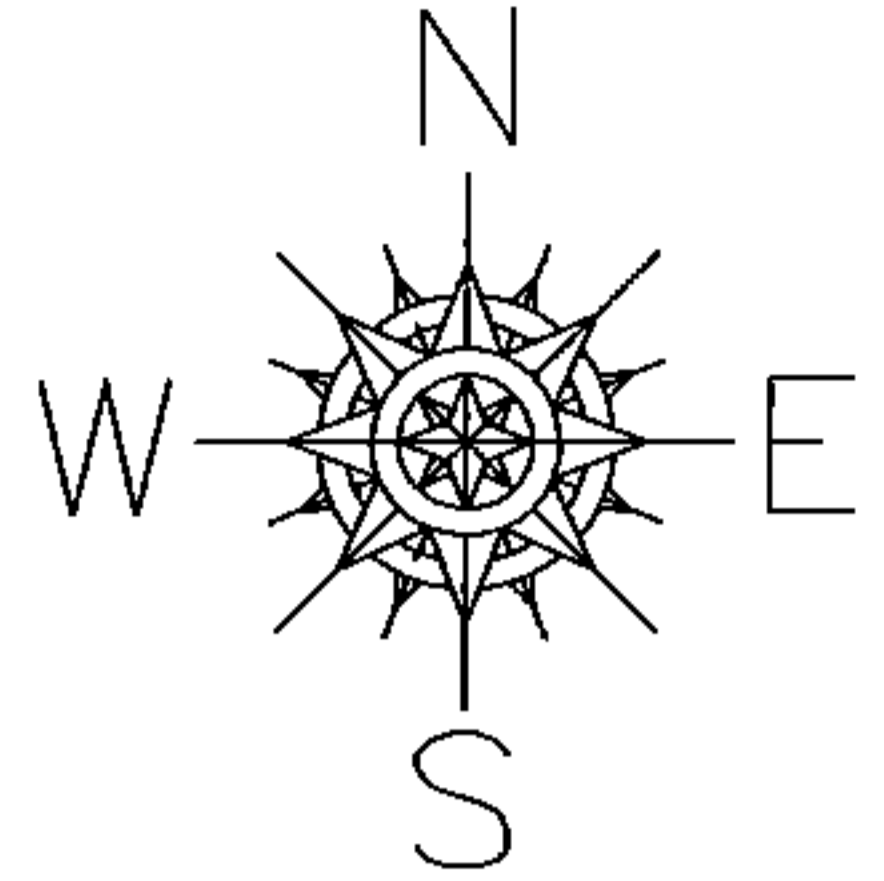

SPLITS/DEEDS PROCESSED

LORAIN COUNTY TAX MAP DEPARTMENT
226 MIDDLE AVE. ELYRIA, OHIO

SURVEYED BY: THOMAS SNEZEK

CLOSURE: 0.00 : 10,000

MAP PAGE(S): 16-00-049

APPROVED BY: JAH DATE: 1/12/2016

SCALE: 1"= 400 PRIOR INST.: 20130442983