

PARENT PARCEL: 06-24-029-101-055, -051, -049, -039, -018

CHILD PARCEL: 06-24-029-101-104

STARTING POINT: CENTERLINE OF WEST RIVER RD & O.L. 29

16-03470

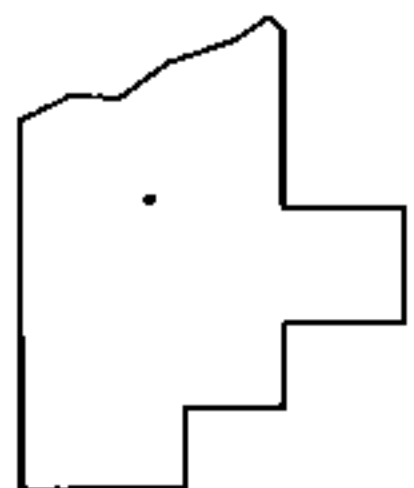
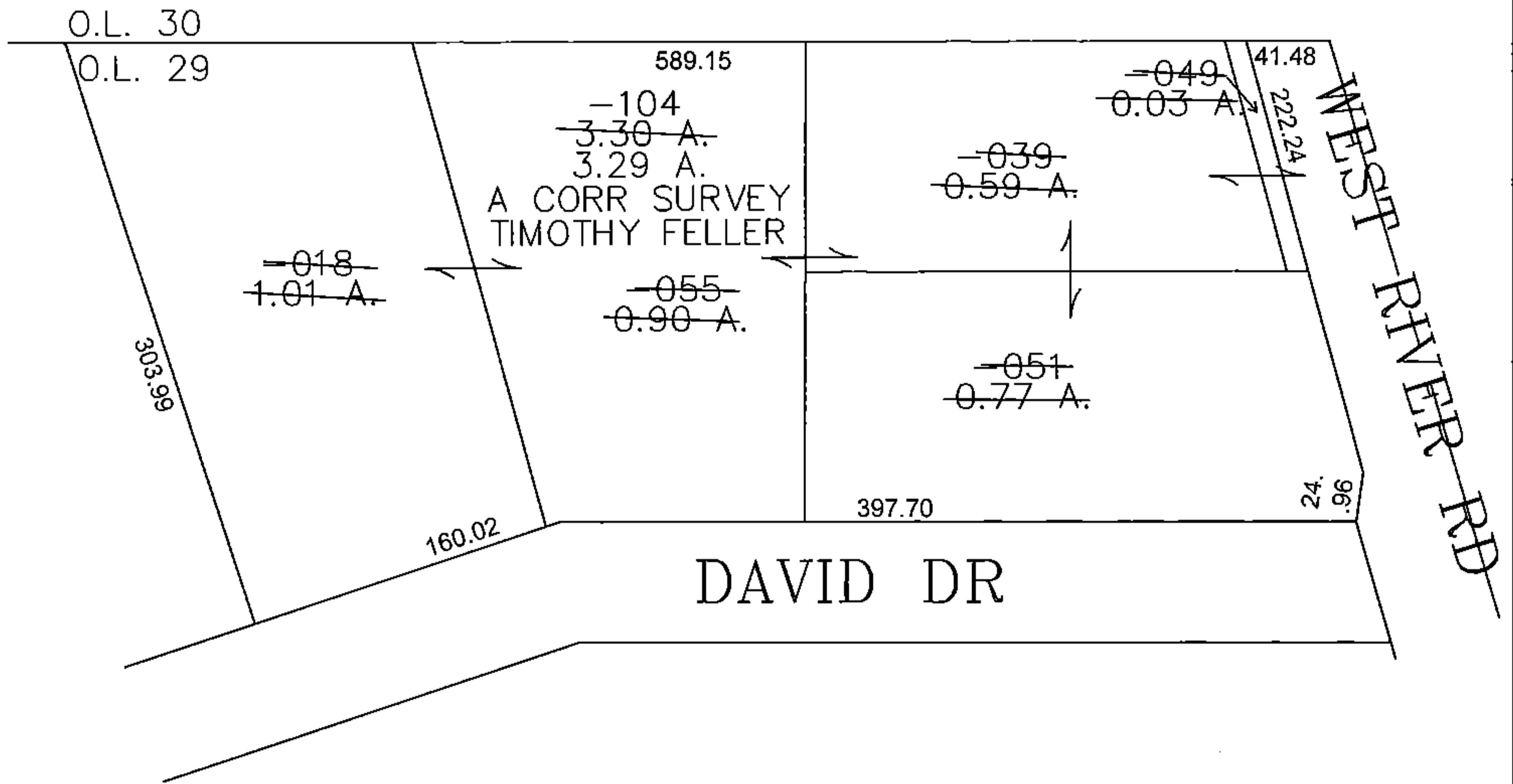
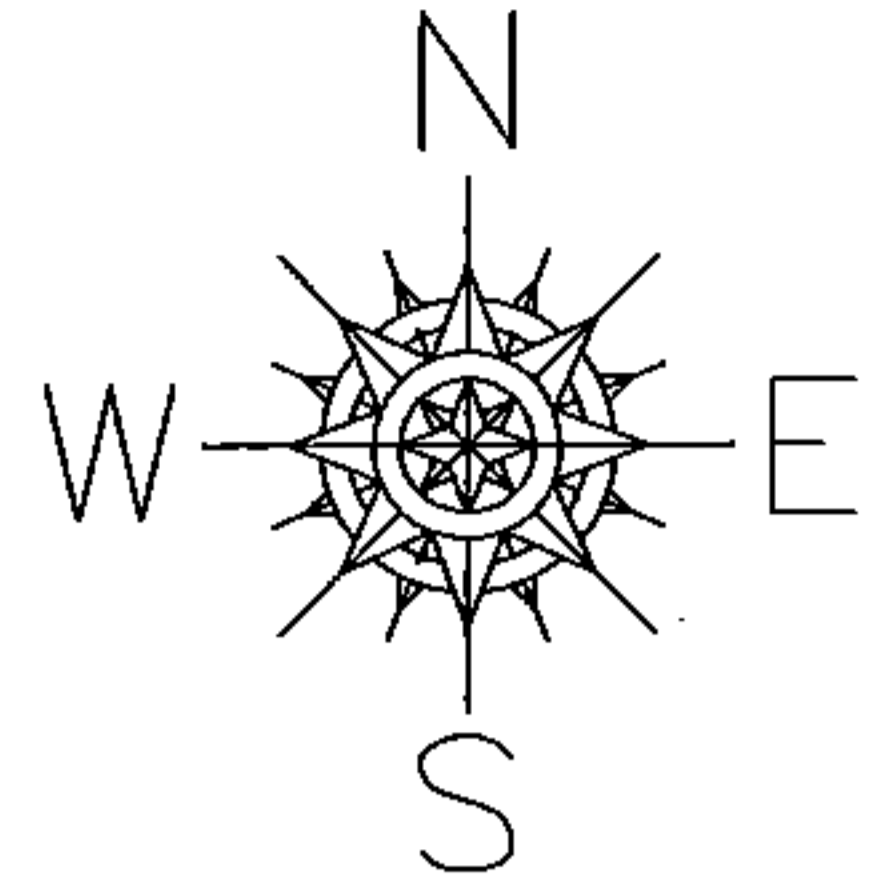

SPLITS/DEEDS PROCESSED

LORAIN COUNTY TAX MAP DEPARTMENT  
226 MIDDLE AVE. ELYRIA, OHIO

SURVEYED BY: TIMOTHY FELLER

CLOSURE: 0.00 : 10.000

MAP PAGE(S): 6-29

APPROVED BY: JAH DATE: 1/11/2016

SCALE: 1" = 100 PRIOR INSTRUMENT: 20060159252