

PARENT PARCEL: 05-00-099-000-082

CHILD PARCEL: XX-XX-XXX-XXX-XXX

STARTING POINT: INTERSECTION OF C/L OF QUARRY RD. AND C/L OF COOPER FOSTER PARK RD.

16-03470-X

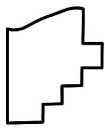
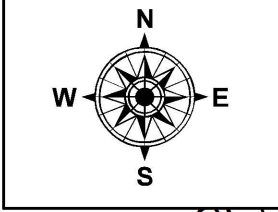
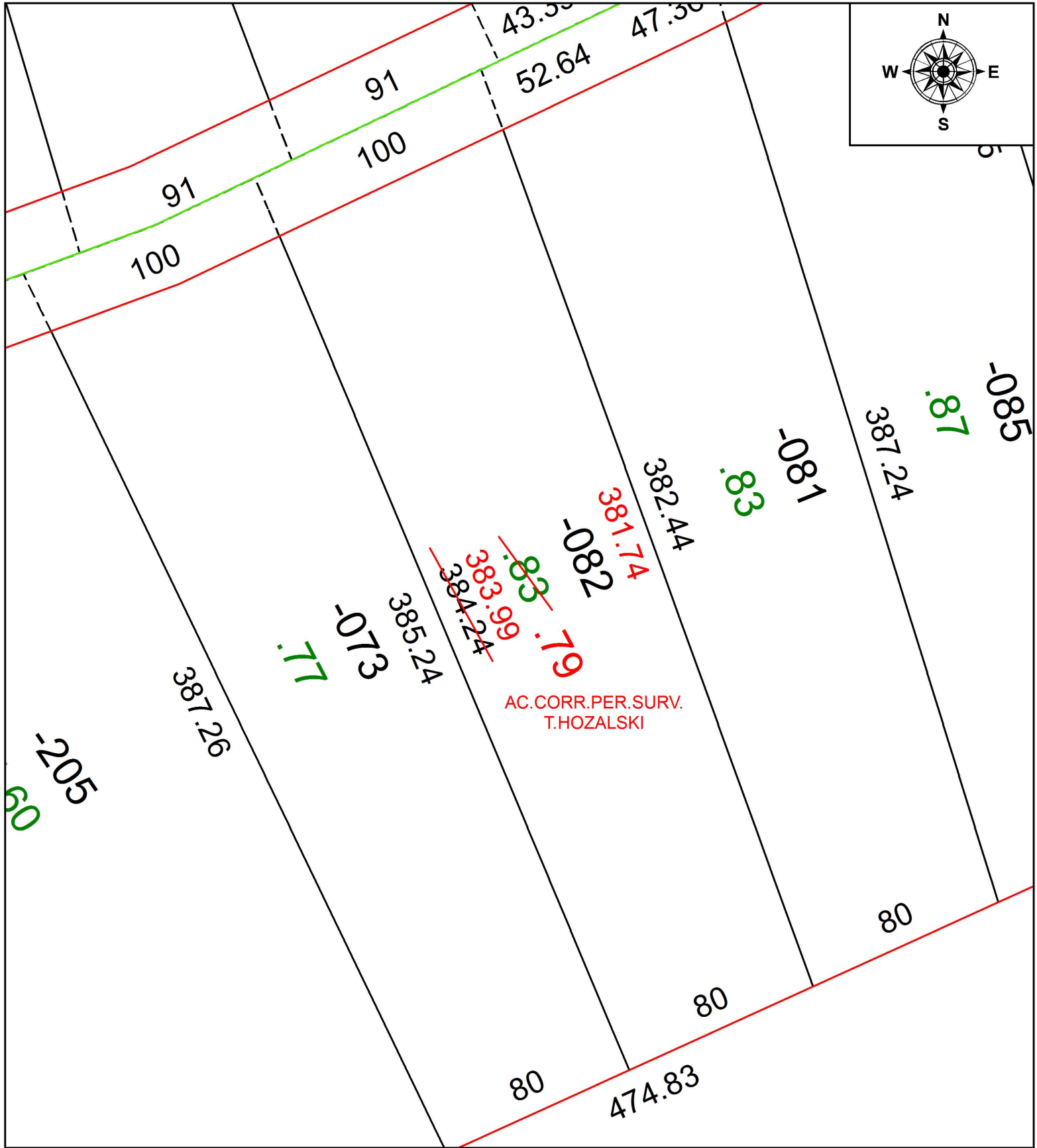

SPLITS/DEEDS PROCESSED
 LORAIN COUNTY TAX MAP DEPARTMENT
 226 MIDDLE AVE. ELYRIA, OH

SURVEYED BY: TIMOTHY D. HOZALSKI
 CLOSURE: 1:1,443,746
 MAP PAGE(S): 5-00-099
 APPROVED BY: RRM DATE: 6-21-16
 SCALE: 1" = 50' PRIOR INSTRUMENT: 20150539626