

PARENT PARCEL: 10-00-011-101-011

CHILD PARCEL: 10-00-011-101-072 THRU -079

STARTING POINT: CENTERLINE OF WEST RIDGE RD & BUTTERNUT RIDGE RD

15-03465

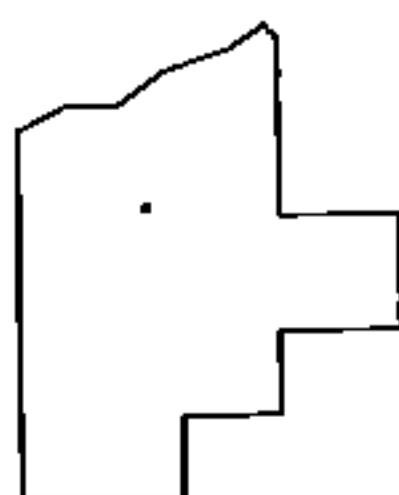
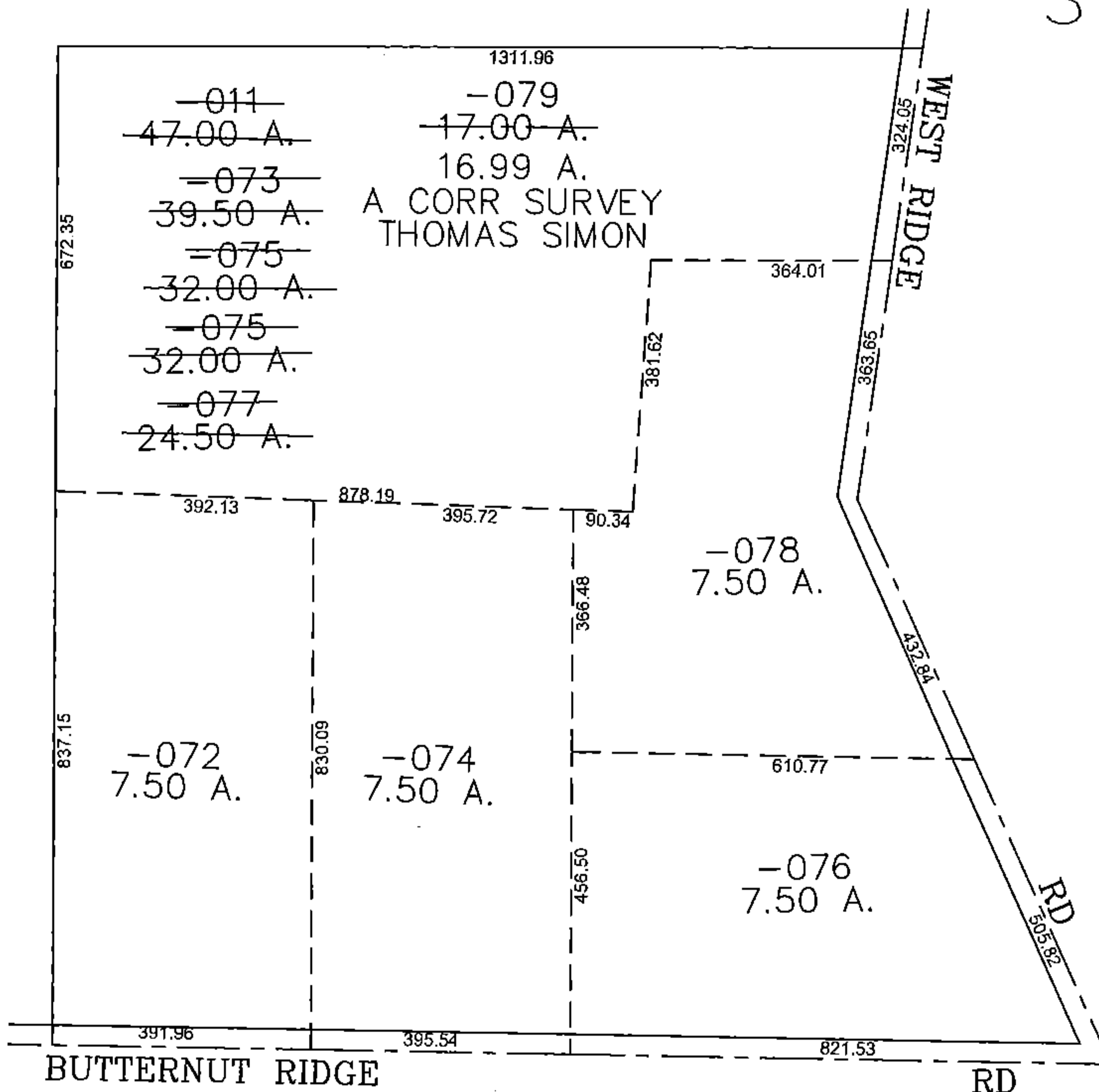
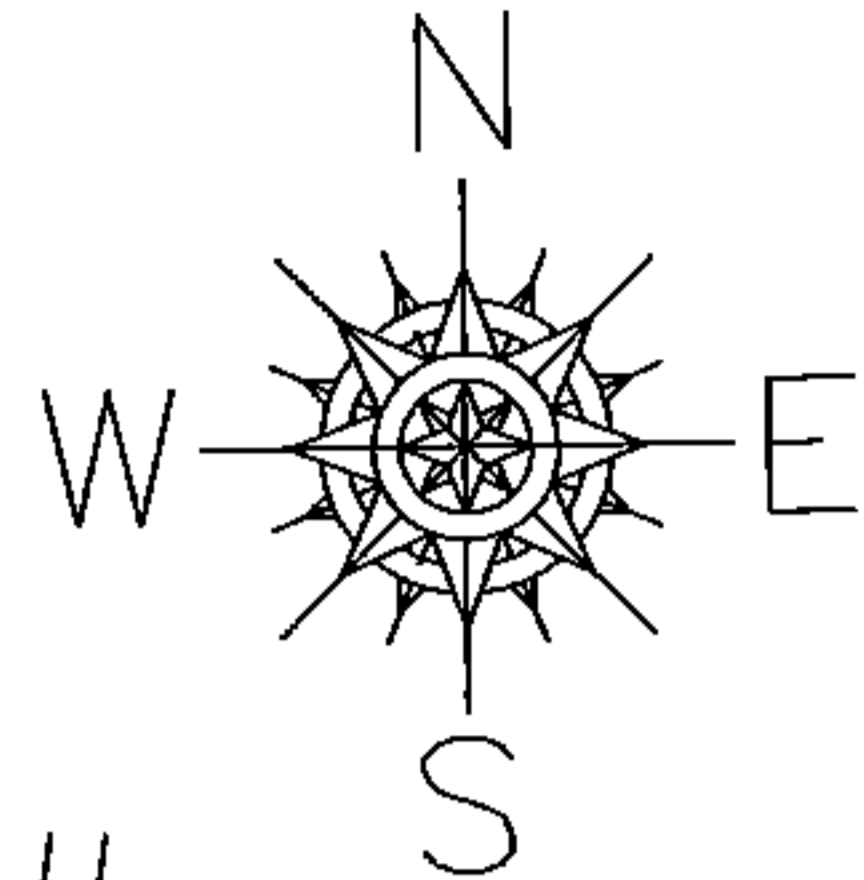

SPLITS/DEEDS PROCESSED
 LORAIN COUNTY TAX MAP DEPARTMENT
 226 MIDDLE AVE. ELYRIA, OHIO

SURVEYED BY: THOMAS SIMON
 CLOSURE: 0.00 : 10,000
 MAP PAGE(S): 10-00-011
 APPROVED BY: JAH DATE: 12/28/2015
 SCALE: 1" = 300 PRIOR INSTRUMENT: 20140513729