PARENT PARCEL: 05-00-006-000-001, 05-00-095-000-026

CHILD PARCEL: XX-XX-XXX-XXX-XXX

STARTING POINT: INTERSECTION OF EAST LINE OF O.L.95 AND C/L OF MIDDLE RIDGE RD.

16-03463-D

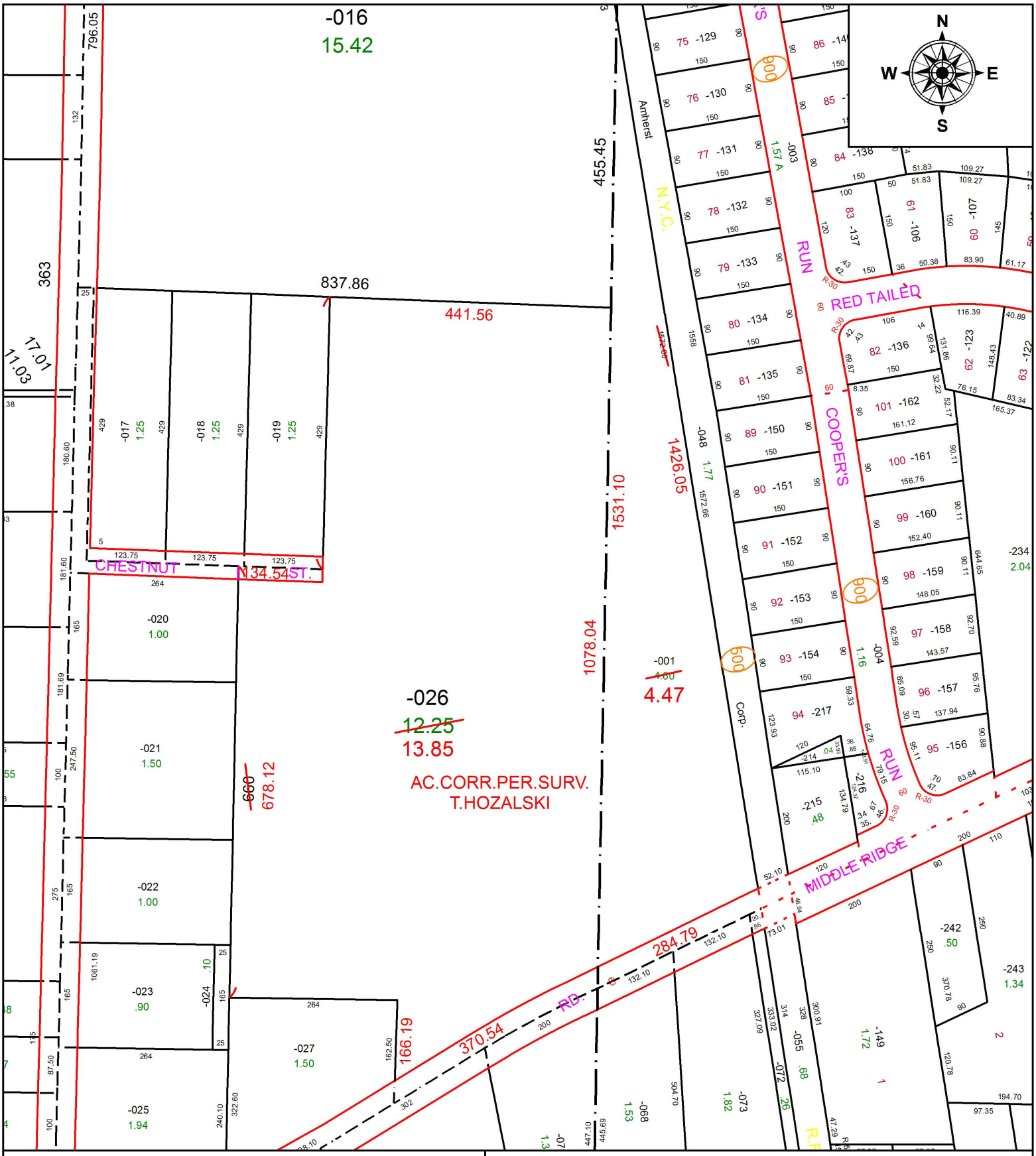

SPLITS/DEEDS PROCESSED

LORAIN COUNTY TAX MAP DEPARTMENT
226 MIDDLE AVE. ELYRIA, OH

SURVEYED BY: TIMOTHY D. HOZALSKI
CLOSURE: 1:364,329
MAP PAGE(S): 5-00-095-C
APPOVED BY: RRM **DATE:** 6-8-16
SCALE: 1" = 200 **PRIOR INSTRUMENT:** 20160582235