

PARENT PARCEL: 09-00-085-101-057
CHILD PARCEL: 09-00-085-101-058, -059
STARTING POINT: SOUTHEASTERLY CORNER OF S/L 4 IN BRADFIELD'S ADDITION

15-03457

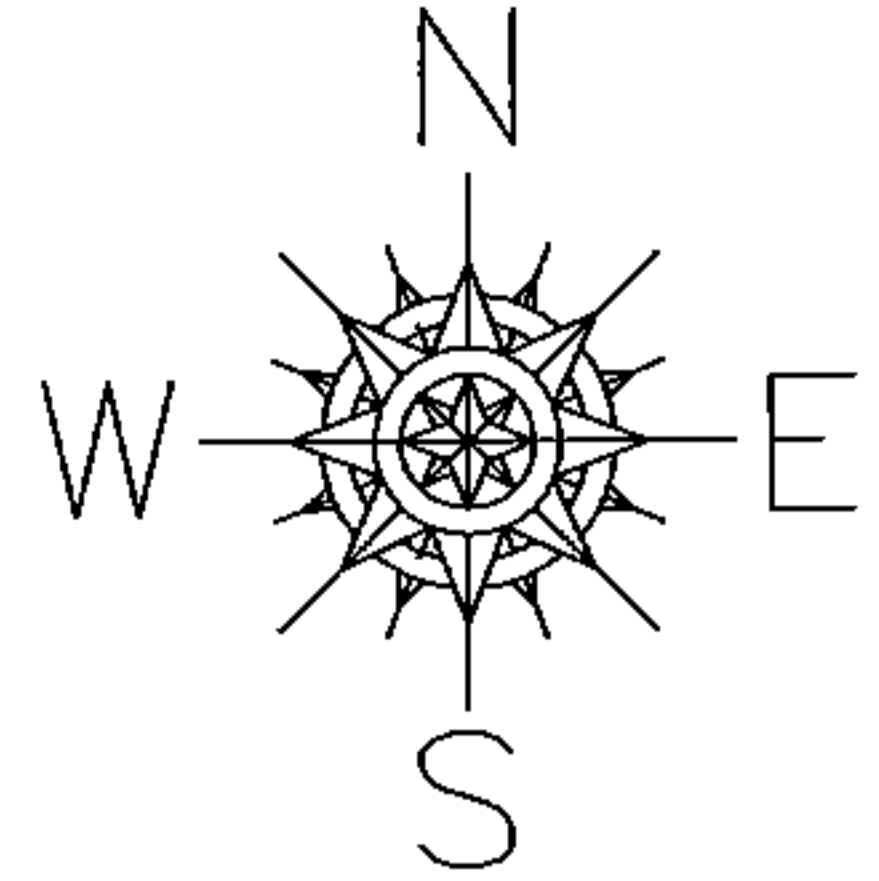

BRADFIELD'S ADD.
VOL 1 PG 28 2

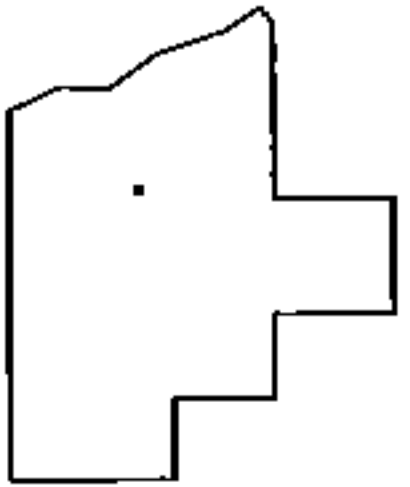
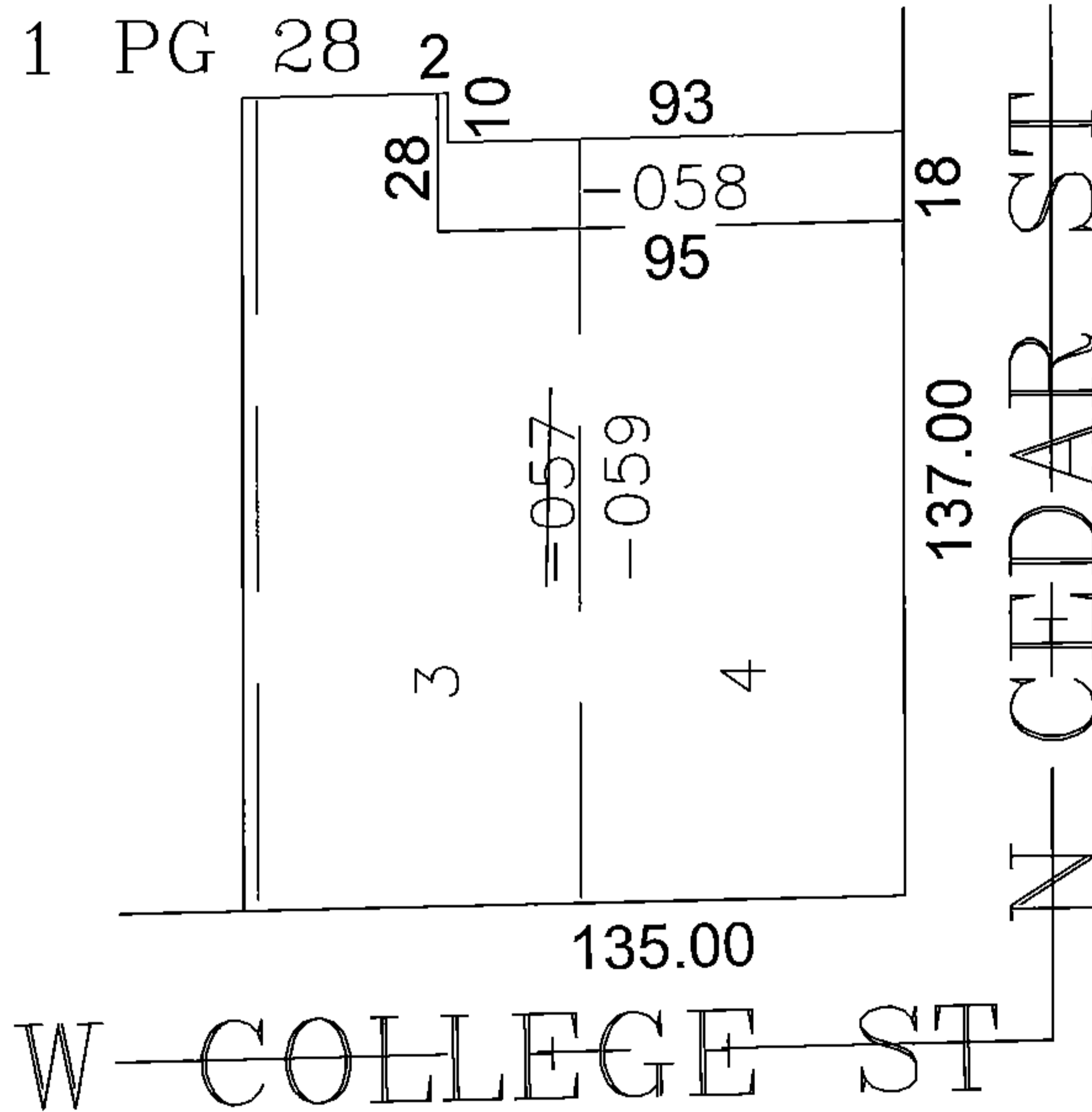

SPLITS/DEEDS PROCESSED
LORAIN COUNTY TAX MAP DEPARTMENT
226 MIDDLE AVE. ELYRIA, OHIO

SURVEYED BY: THOMAS SNEZEK
CLOSURE: 0.00 : 10,000
MAP PAGE(S): 09-00-085
APPROVED BY: JAH DATE: 12/16/2015
SCALE: 1"= 50' PRIOR INST.: 20130478139