

PARENT PARCEL: 11-00-046-000-026, -027

CHILD PARCEL: 11-00-046-000-064

STARTING POINT: CENTERLINE OF ELYRIA-TWINSBURG RD & AVON BELDEN RD

15-03456

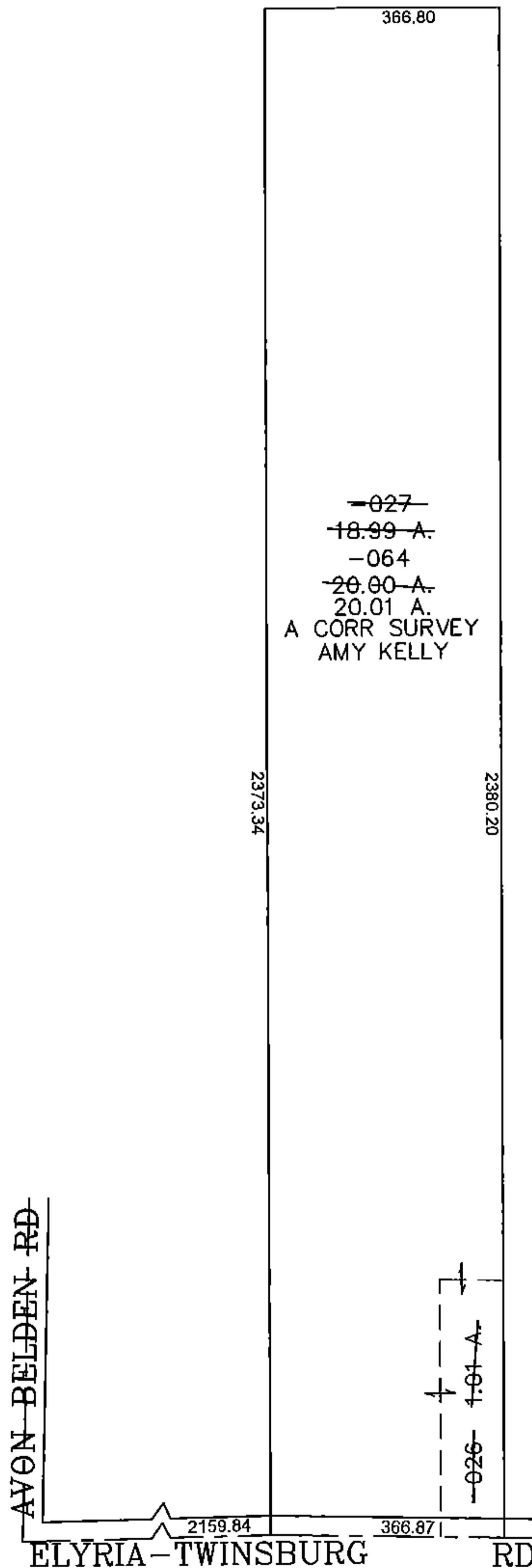
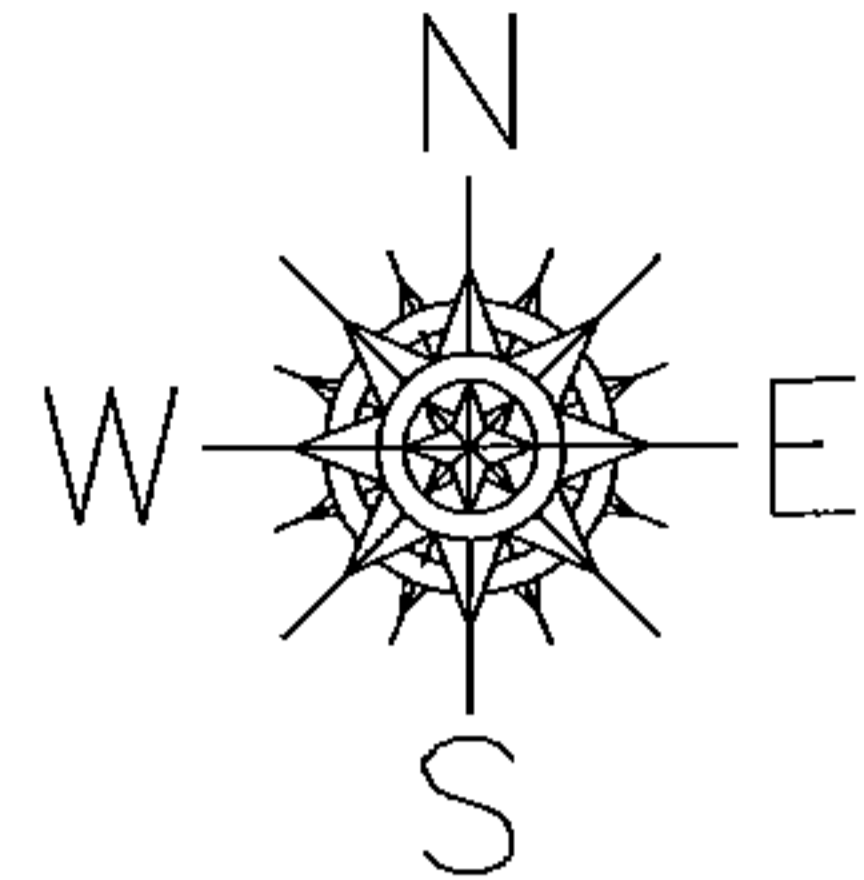

~~-027-~~  
~~18.99 A.~~  
~~-064~~  
~~20.00 A.~~  
 20.01 A.  
 A CORR SURVEY  
 AMY KELLY

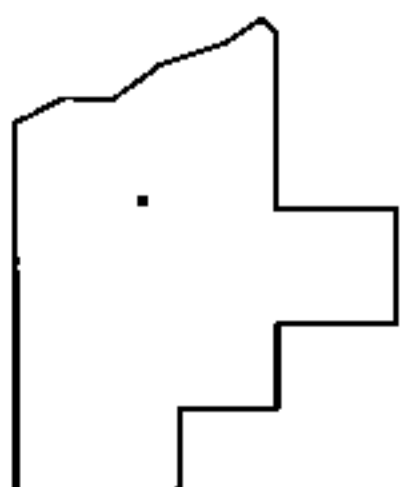

**SPLITS/DEEDS PROCESSED**  
 LORAIN COUNTY TAX MAP DEPARTMENT  
 226 MIDDLE AVE. ELYRIA, OHIO

SURVEYED BY: AMY KELLY  
 CLOSURE: 0.00 : 10.000  
 MAP PAGE(S): 11-00-046  
 APPROVED BY: JAH DATE: 12/16/2015  
 SCALE: 1" = 300 PRIOR INSTRUMENT: 20100333689